

CIRCLE GARDENS

° DENOTES IRON MONUMENT BEARINGS SHOWN ARE ASSUMED

DRAINAGE AND UTILITY EASEMENTS ARE SHOWN THUS:

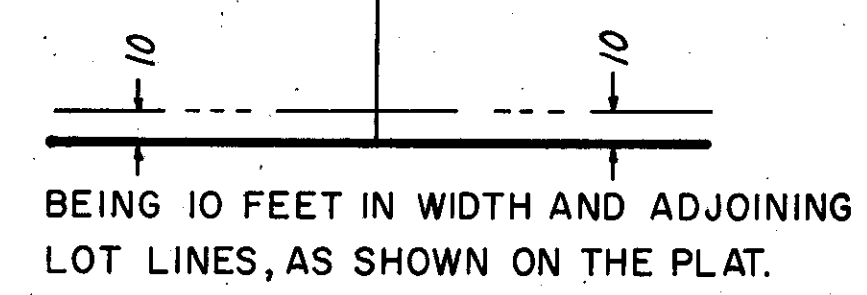

RESERVED SPACE FOR BINDING

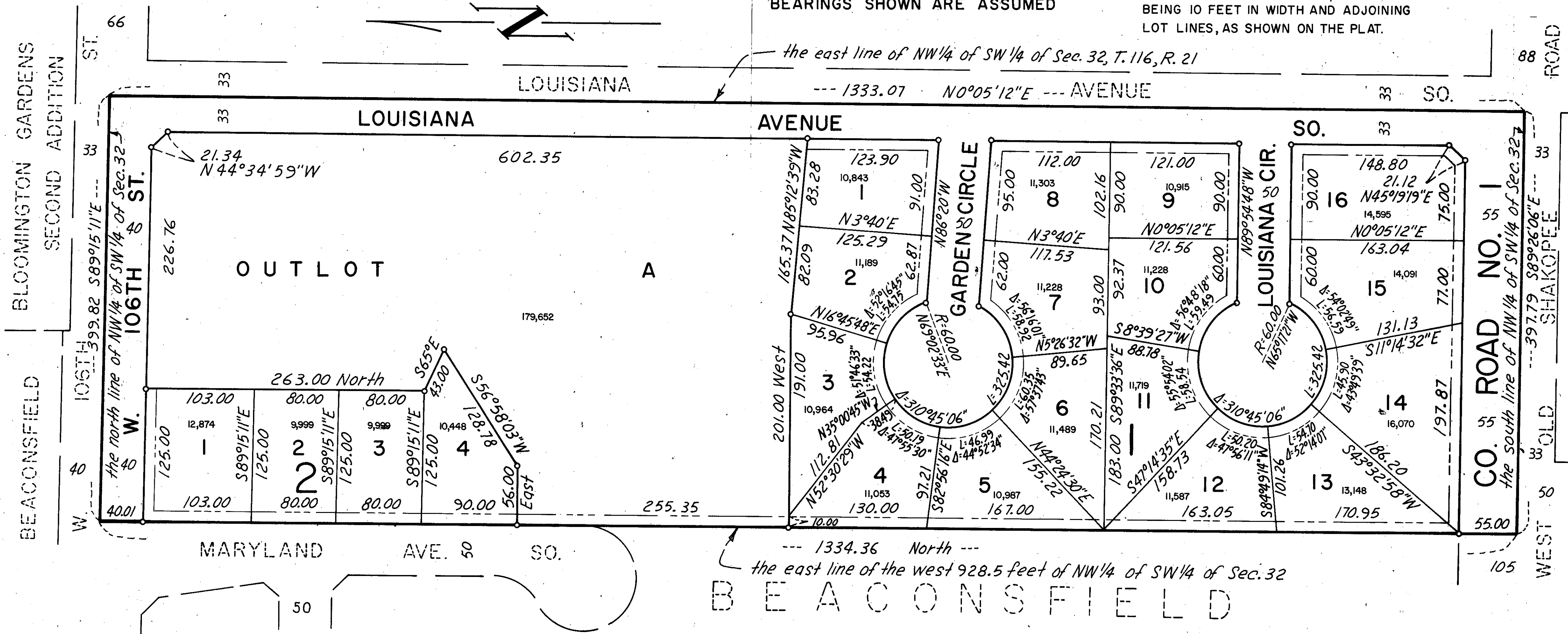

Know all men by these presents that Emil F. Klawitter, an unmarried widower, owner and proprietor; Winston R. Hultstrand and Bernice J. Hultstrand, husband and wife, purchasers under a contract for deed; and John Klingelhut and Mary L. Klingelhut, husband and wife, purchasers under a contract for deed of the following described property situated in the State of Minnesota and County of Hennepin to wit:

All that part of the Northwest Quarter of the Southwest Quarter, Section 32, Township 116, Range 21, lying East of the West 928.5 feet thereof, according to the Government Survey thereof.

Have caused the same to be surveyed and platted as CIRCLE GARDENS and do hereby donate and dedicate to the public for public use forever the road, avenue, circles, street and easements for drainage and utility purposes as shown on the plat.

In witness whereof said Emil F. Klawitter, has caused these presents to be signed this ___ day of ___ A.D. 19___; and said Winston R. Hultstrand and Bernice J. Hultstrand have caused these presents to be signed this ___ day of ___ A.D. 19___; and said John Klingelhut and Mary L. Klingelhut have caused these presents to be signed this ___ day of ___ A.D. 19___.

Emil F. Klawitter
Emil F. Klawitter
Winston R. Hultstrand
Winston R. Hultstrand
John Klingelhut
John Klingelhut

Bernice J. Hultstrand
Bernice J. Hultstrand
Mary L. Klingelhut
Mary L. Klingelhut

STATE OF MINNESOTA COUNTY OF

The foregoing instrument was acknowledged before me this ___ day of ___ A.D. 19___ by Emil F. Klawitter, an unmarried widower and Winston R. Hultstrand and Bernice J. Hultstrand, husband and wife and John Klingelhut and Mary L. Klingelhut, husband and wife.

Notary Public, ___ County, Minnesota
My commission expires ___

I hereby certify that I have surveyed and platted the property described on this plat as CIRCLE GARDENS; that this plat is a correct representation of said survey; that all distances are correctly shown in feet and hundredths of a foot; that all monuments have been correctly placed in the ground as shown; that the outside boundary lines are correctly designated and that there are no wet lands to be designated on said plat.

James H. Parker
James H. Parker, Land Surveyor
Minnesota Registration No. 9235

STATE OF MINNESOTA COUNTY OF HENNEPIN

The foregoing instrument was acknowledged before me this 23 day of August A.D. 1977 by James H. Parker, Land Surveyor.

Al C. Tergrall
Notary Public, Hennepin County, Minnesota
My commission expires 10-5-79

BLOOMINGTON, MINNESOTA

This plat of CIRCLE GARDENS was approved and accepted by the City Council of the City of Bloomington, Minnesota, at a regular meeting thereof held this 19th day of September A.D. 1977.

CITY OF BLOOMINGTON, MINNESOTA
James H. Hultstrand Mayor
John Klingelhut Manager

FINANCE DIVISION, Hennepin County, Minnesota

I hereby certify that there are no delinquent taxes for all years prior to ___ day of ___ A.D. 19___

Vernon T. Hoppe, Director by ___ Tax Clerk

HENNEPIN COUNTY SURVEYOR

Pursuant to Chapter 810, Minnesota Laws 1969, this plat has been approved this ___ day of ___ A.D. 19___

by *Alver R. Freeman*
Alver R. Freeman,
Hennepin County Surveyor

REGISTRAR OF TITLES, Hennepin County, Minnesota

I hereby certify that the within plat of CIRCLE GARDENS was filed in this office this ___ day of ___ A.D. 19___ at ___ o'clock M, and that the two copies were compared with the official plat and were found to be true and correct copies thereof.

Wayne A. Johnson, Registrar of Titles, by ___ Deputy.

MARTIN HOMES, INC. 1ST ADDITION

L.M.J. 2ND ADDITION