

APARTMENT OWNERSHIP NUMBER 197

GALAXY X CONDOMINIUM

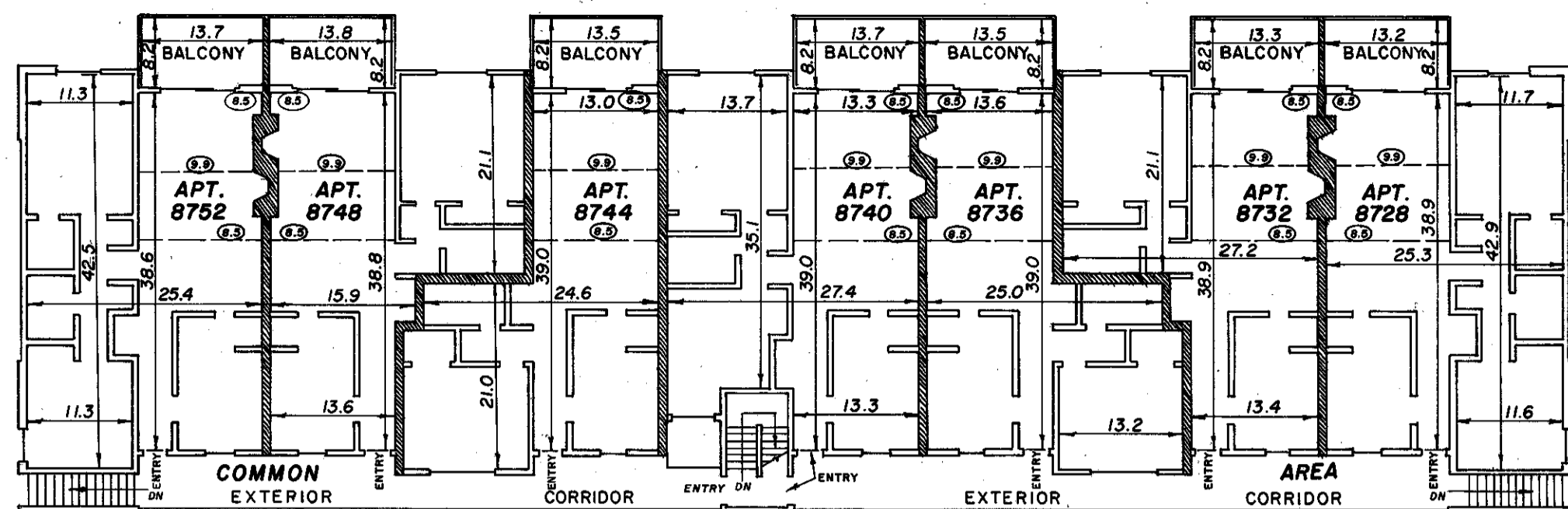

SECOND FLOOR

CEILING HEIGHT = 8.00 FEET AS TO ALL APARTMENTS EXCEPT VAULTED AREAS. SEE DETAIL

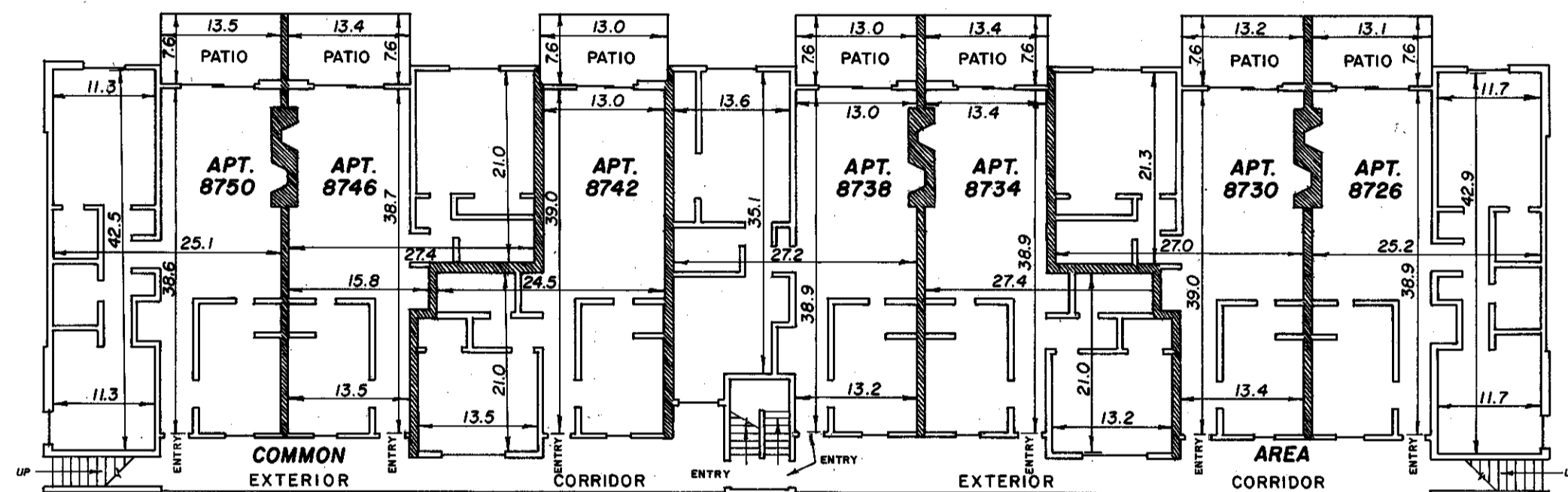

FIRST FLOOR

CEILING HEIGHT = 8.00 FEET AS TO ALL APARTMENTS

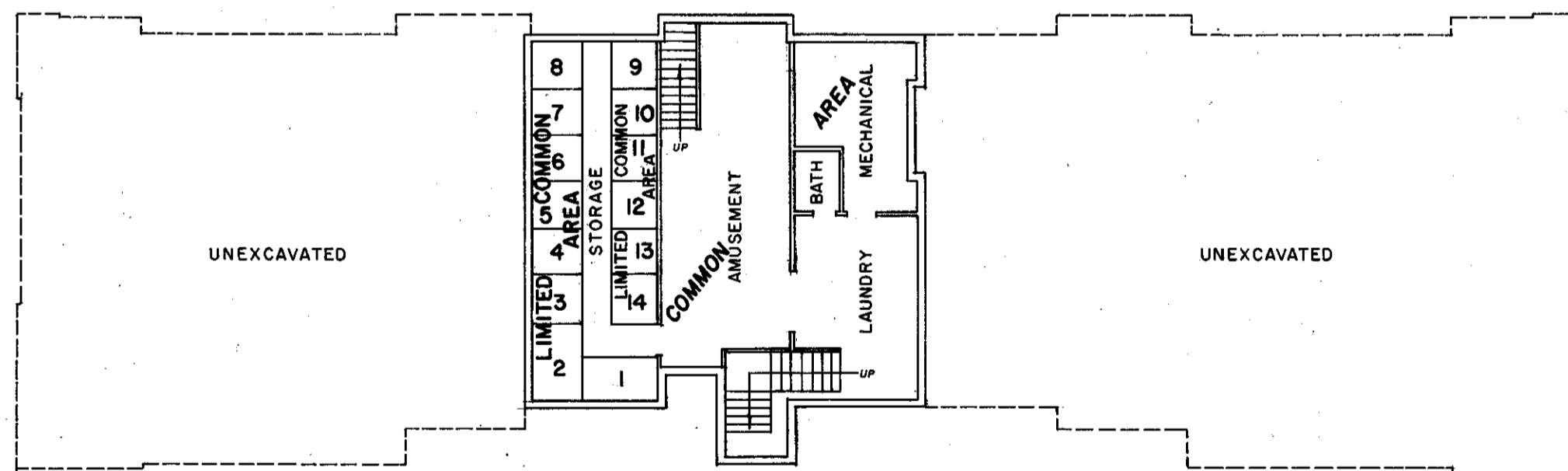

BASEMENT

THE UNDERSIGNED BEING FIRST DULY SWORN UNDER OATH CERTIFIES AND DEPOSES THAT THE WITHIN SET OF FLOOR PLANS OF GALAXY X CONDOMINIUM CONSISTING OF 1 PAGE REPRESENTS AN ACCURATE COPY OF PORTIONS OF THE BUILDING PLANS AS FILED WITH AND APPROVED BY THE CITY OF BLOOMINGTON AND FURTHER THAT THE SAME FULLY AND ACCURATELY DEPICTS THE LAYOUT, LOCATION, APARTMENT NUMBERS AND DIMENSIONS OF THE APARTMENTS AS BUILT.

Larry R. Couture
LARRY R. COUTURE SURVEYOR MINNESOTA REG. NO. 9018

STATE OF MINNESOTA COUNTY OF Hennepin SUBSCRIBED AND SWORN TO BEFORE ME A NOTARY PUBLIC THIS 14th DAY OF November 1979.

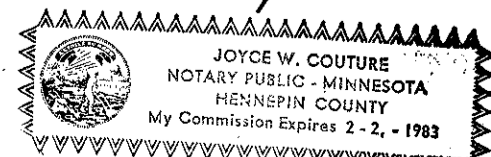

Joyce W. Couture MY COMMISSION EXPIRES Feb. 2, 1983

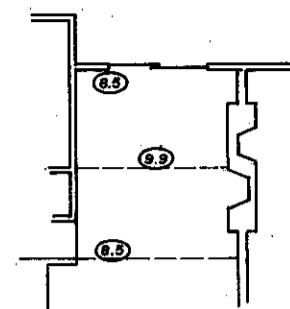

DASHED LINE DENOTES AREA WHERE CEILING IS VAULTED.
C DENOTES CEILING HEIGHT



ALL DISTANCES SHOWN ARE IN FEET AND DECIMALS OF A FOOT.

REGISTRAR OF TITLES, HENNEPIN COUNTY, MN.

I HEREBY CERTIFY THAT THE WITHIN FLOOR PLANS OF APARTMENT OWNERSHIP NUMBER WAS FILED IN THIS OFFICE THIS _____ DAY OF _____ A.D. 19__ AT _____ O'CLOCK _____ M.

WAYNE A. JOHNSON, REGISTRAR OF TITLES BY _____, DEPUTY

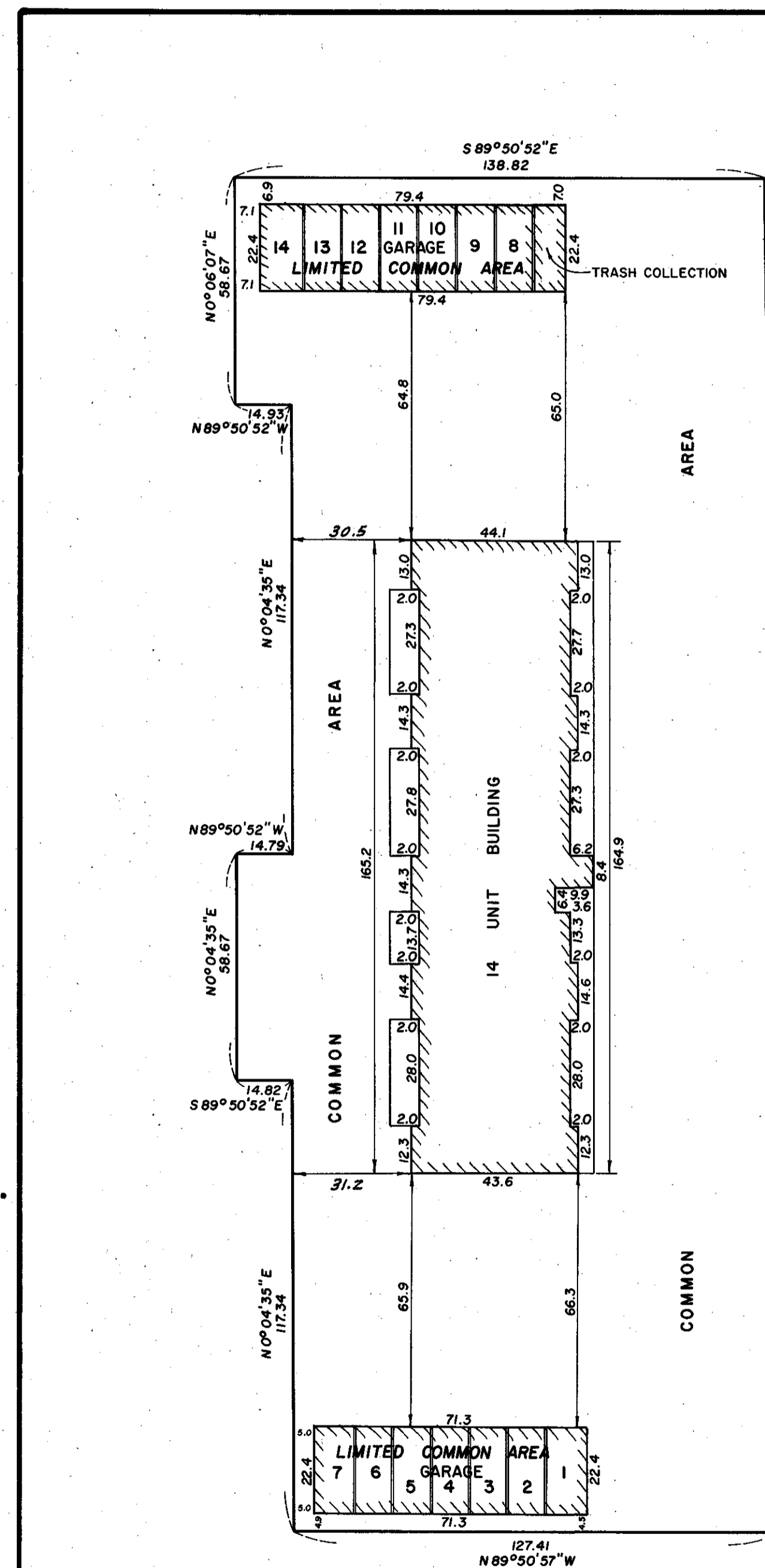

DETAIL EXTERIOR BUILDING DIMENSIONS & SITE PLAN

SCALE: 1" = 30'