

APARTMENT OWNERSHIP NUMBER 165

WOODSTOCK CONDOMINIUM SIXTH SECTION

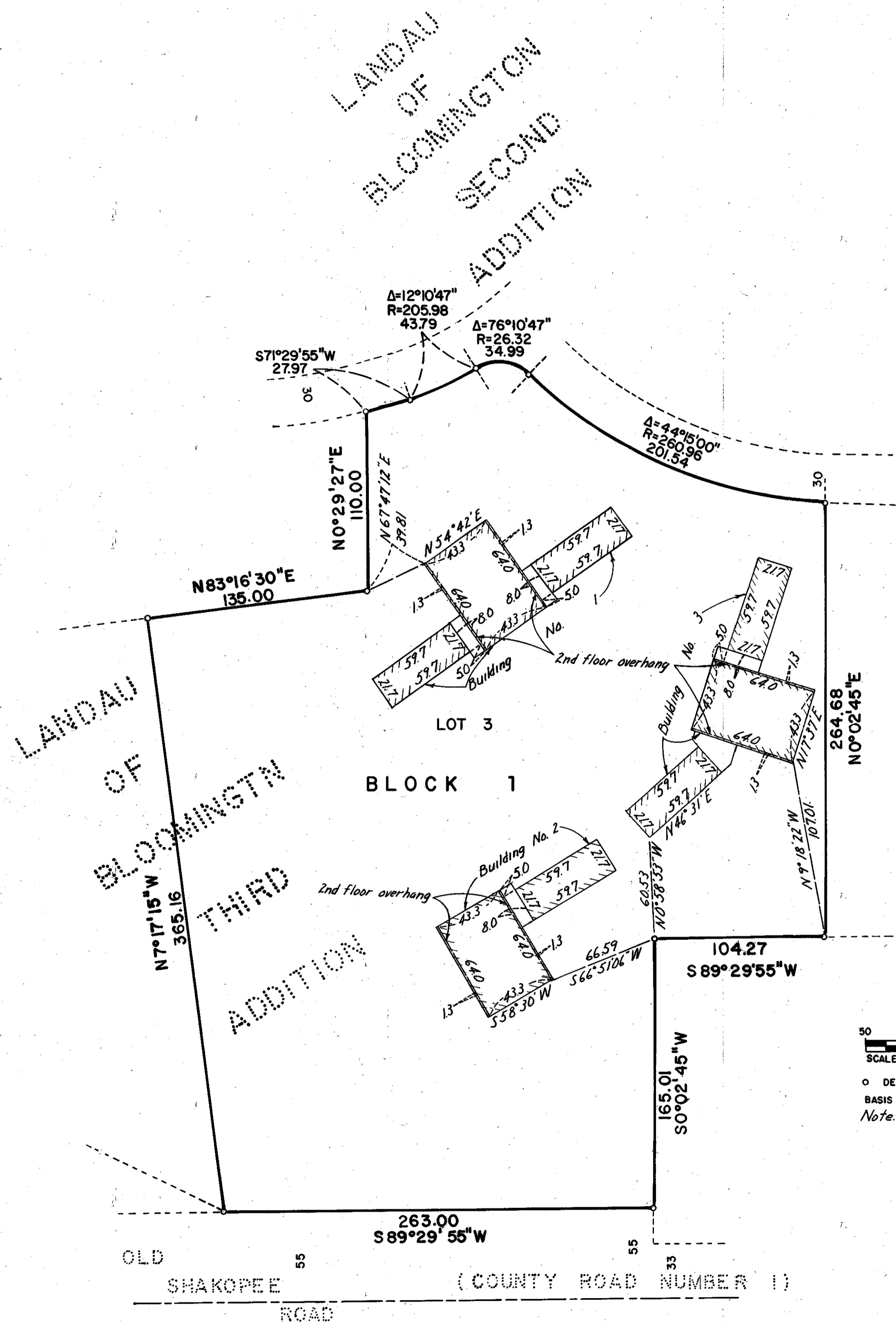

CERTIFICATE:

The undersigned, being first duly sworn, under oath, certifies and deposes that this plat and floor plans (consisting of 4 sheets, Sheet 1 through Sheet 4) of APARTMENT OWNERSHIP NO. 165, Woodstock Condominium Sixth Section, located upon Lot 3, Block 1, Landau of Bloomington Third Addition, according to the recorded plat thereof, represents an accurate copy of a portion of plans of the buildings as filed with and approved by the City of Bloomington, Hennepin County, Minnesota, and further that the same fully and accurately depicts the layout, location, apartment numbers and dimensions of the apartments as built.

James E. Boerhave
 James E. Boerhave
 Land Surveyor, Minn. Reg. No. 7095

STATE OF MINNESOTA
 COUNTY OF HENNEPIN

Land Surveyors certificate subscribed and sworn to before me, a Notary Public, this 26th day of AUGUST, 1979.

Lynn D. Johnson Notary Public HENNEPIN County, Minnesota

My Commission Expires: APRIL 20, 1982

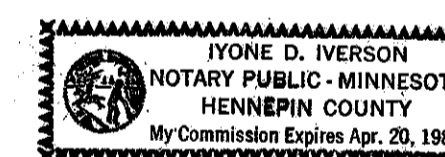

REGISTRAR OF TITLES, HENNEPIN COUNTY, MINNESOTA

I hereby certify that the within Floor Plans of Apartment Ownership Number _____ was filed in this office this _____ day of _____ A.D. 19 ____ at _____ o'clock _____.

Wayne A. Johnson, County Recorder

by _____, Deputy



o DENOTES IRON MONUMENT
 BASIS FOR BEARINGS IS ASSUMED
 Note: Dimensions to buildings are dimensioned to foundations

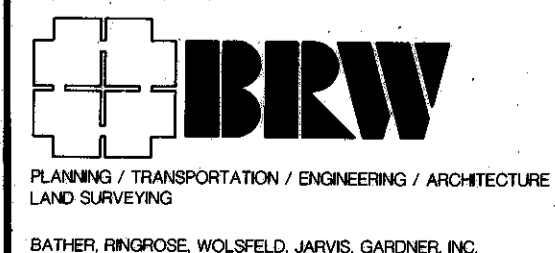

APARTMENT OWNERSHIP NO. 165
 WOODSTOCK CONDOMINIUM SIXTH SECTION
 BUILDING NO. 1

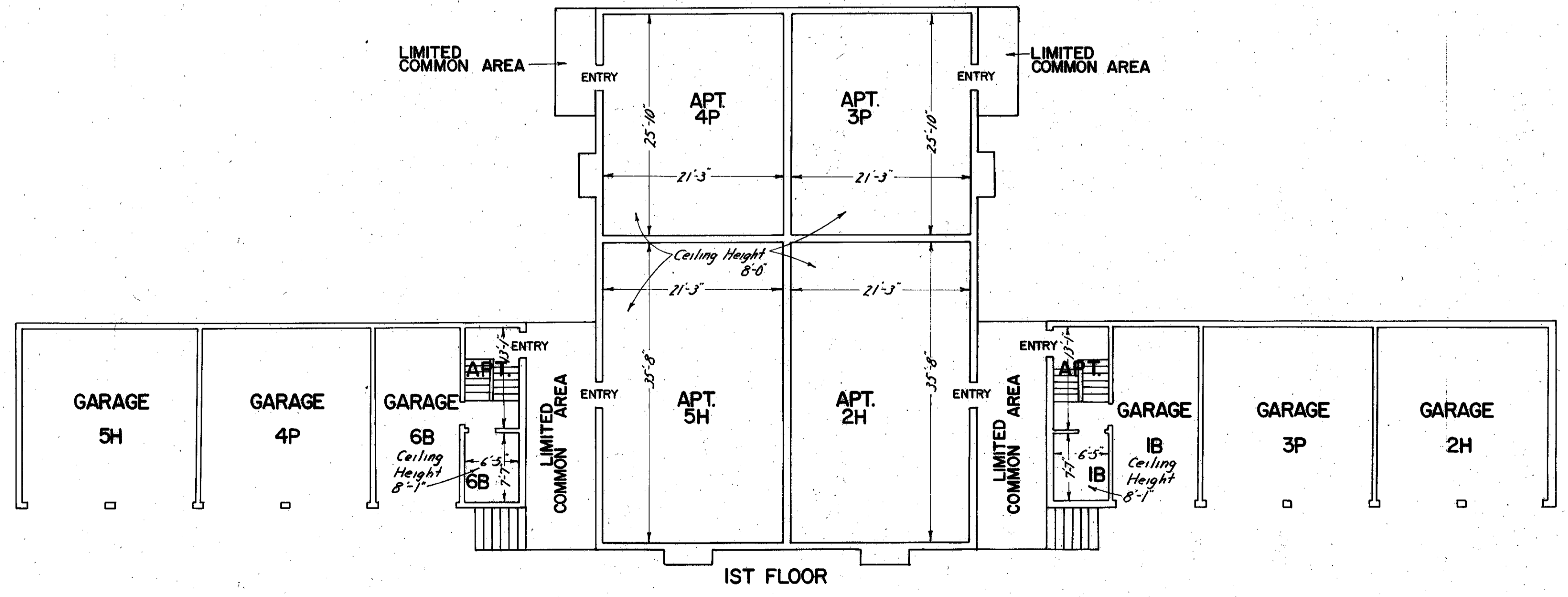
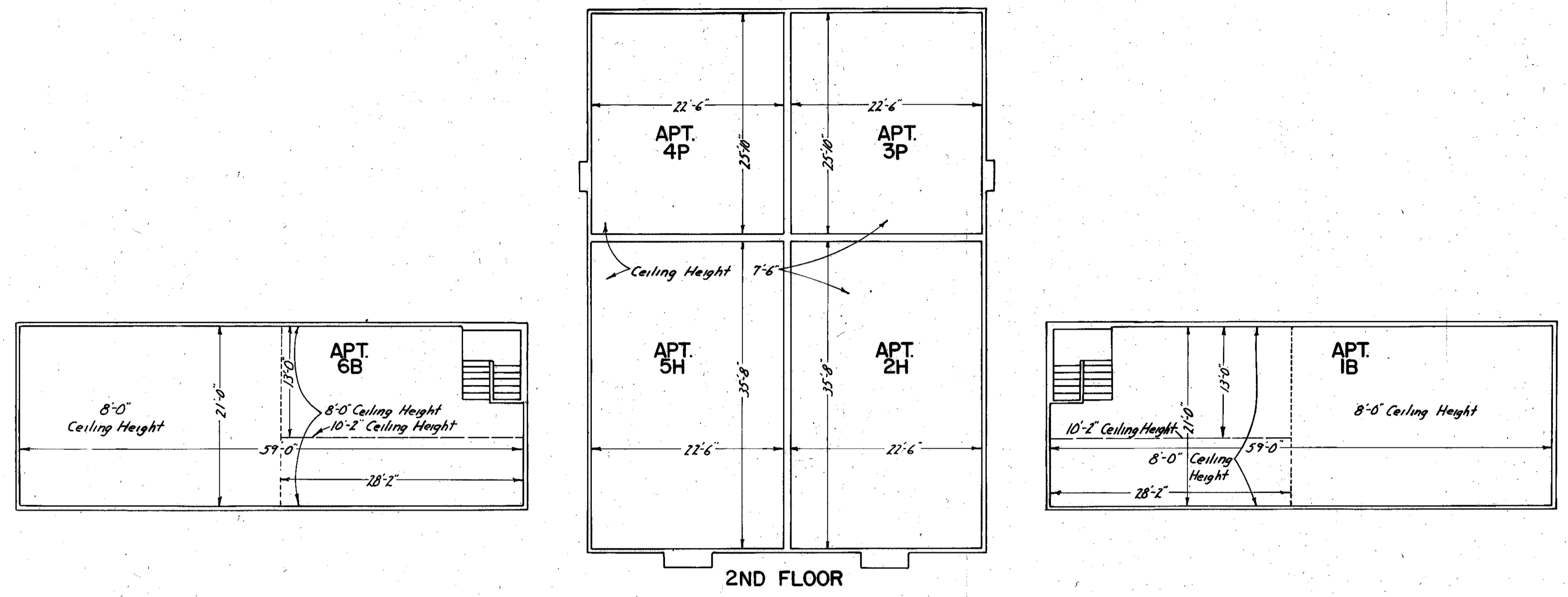
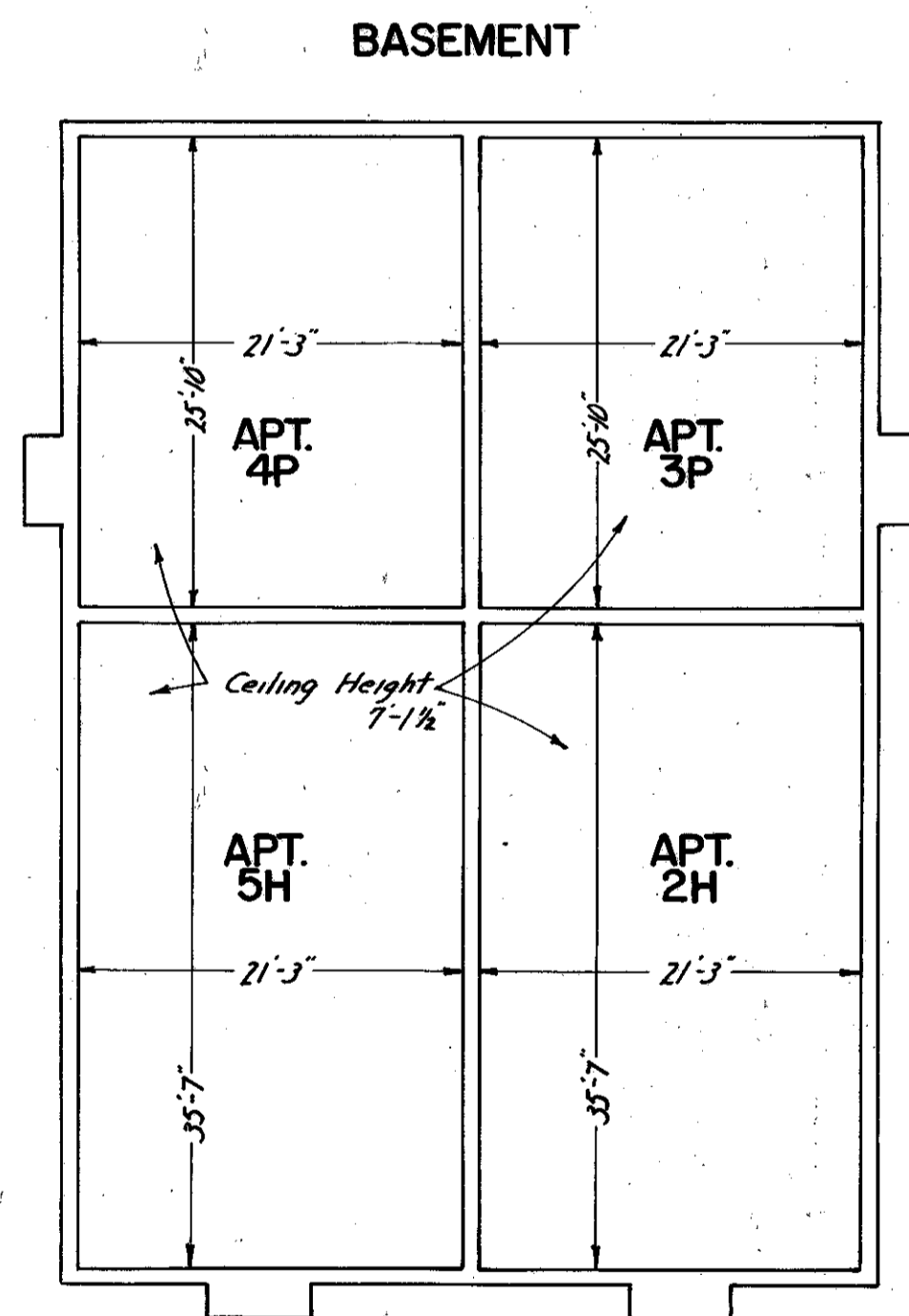

Note: Garage areas are Limited Common Areas

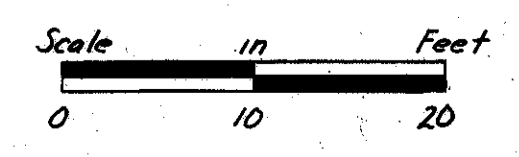
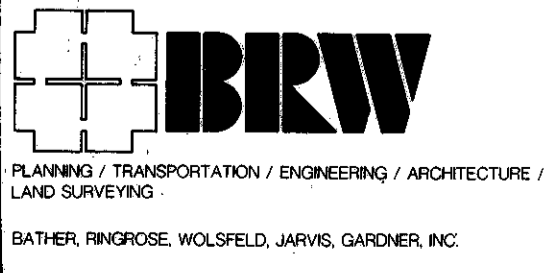

APARTMENT OWNERSHIP NO. 165
 WOODSTOCK CONDOMINIUM SIXTH SECTION
 BUILDING NO. 2

BASEMENT

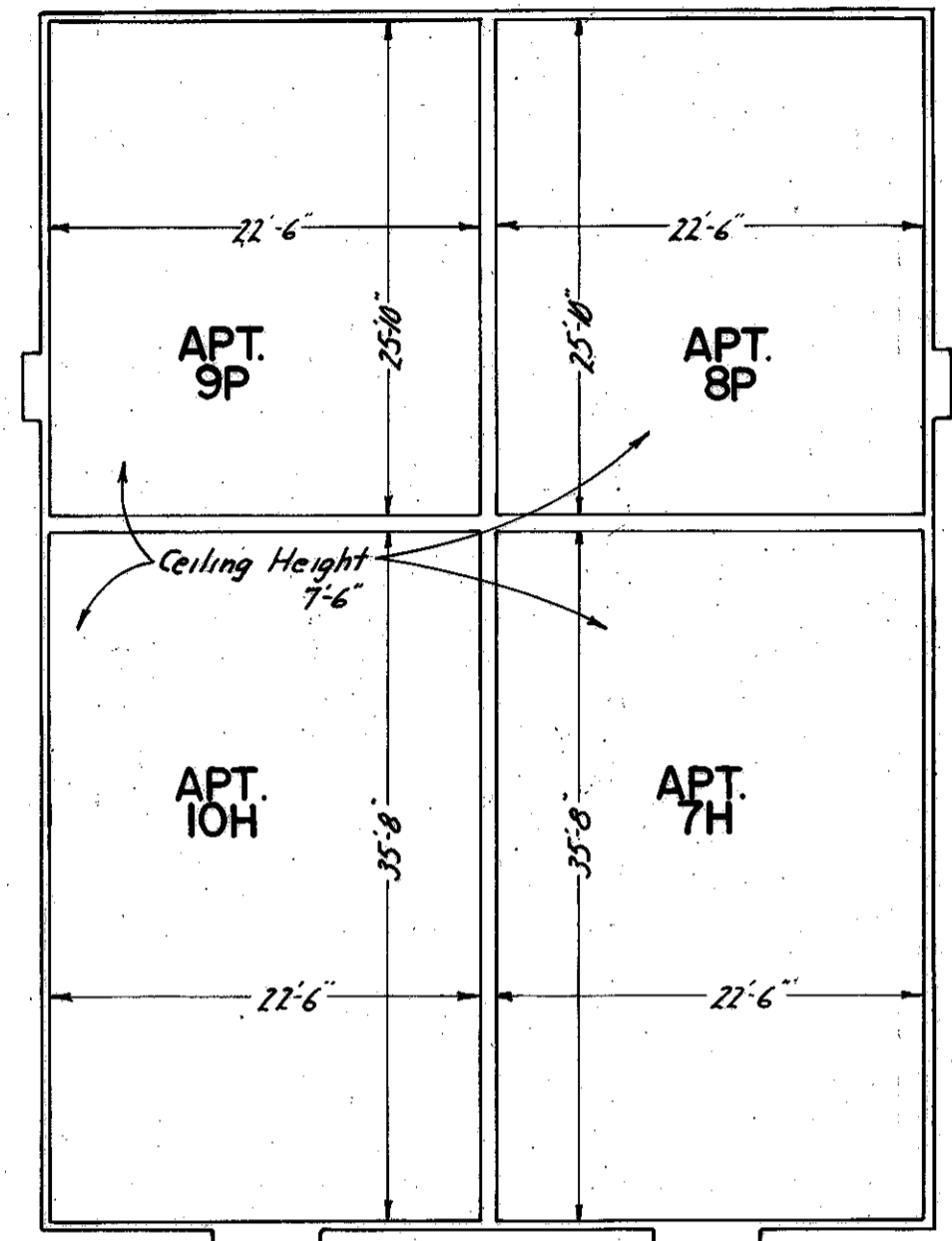
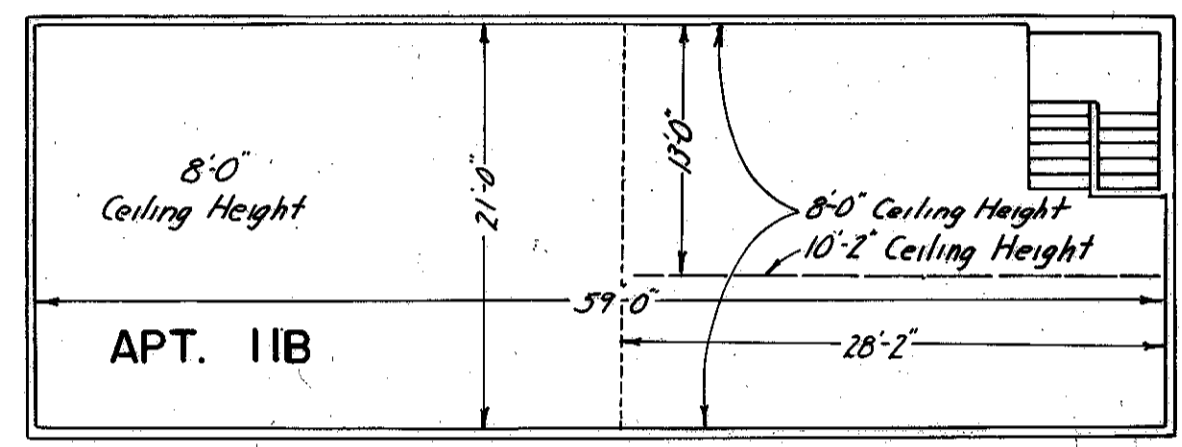
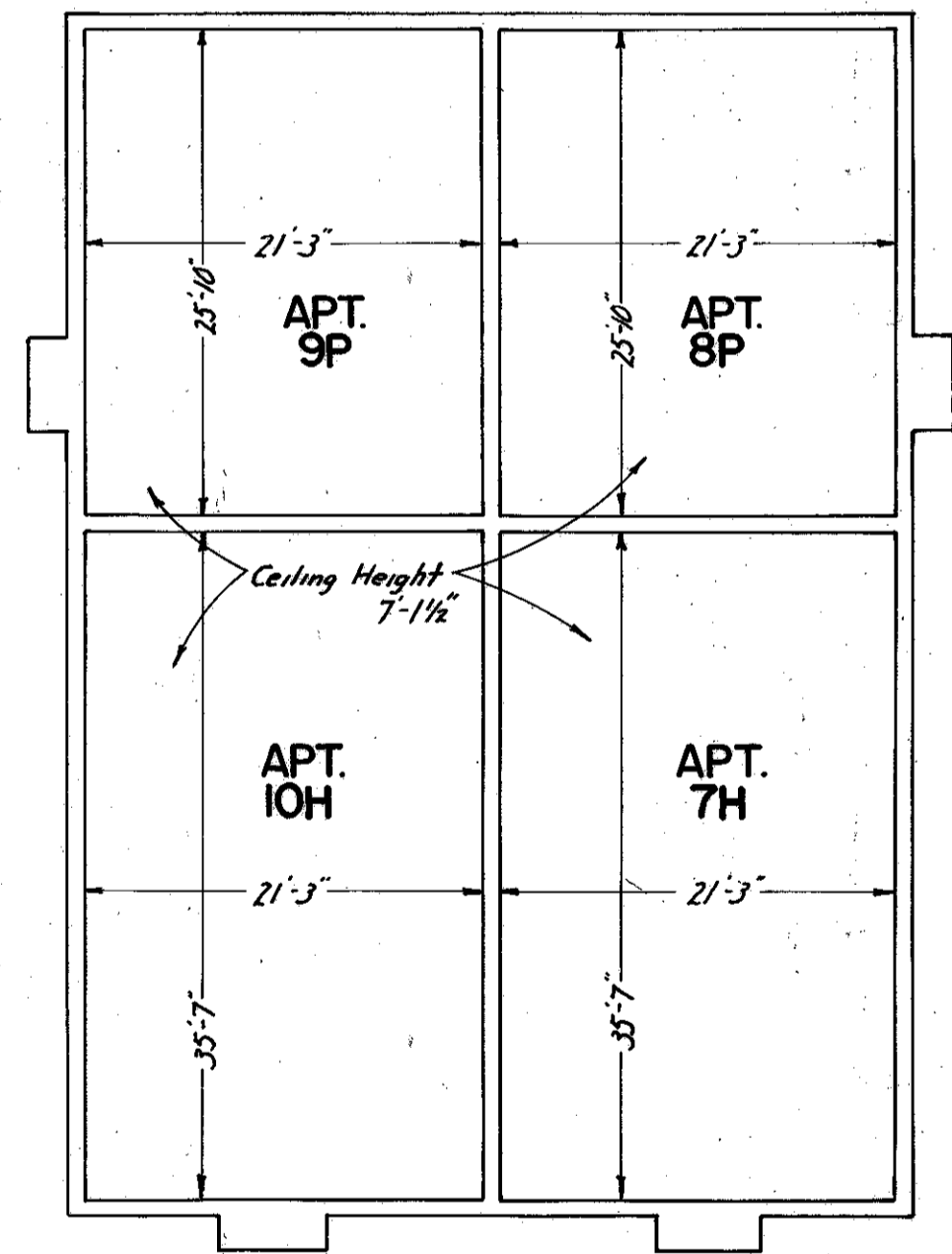

2ND FLOOR

LIMITED COMMON AREA

LIMITED COMMON AREA

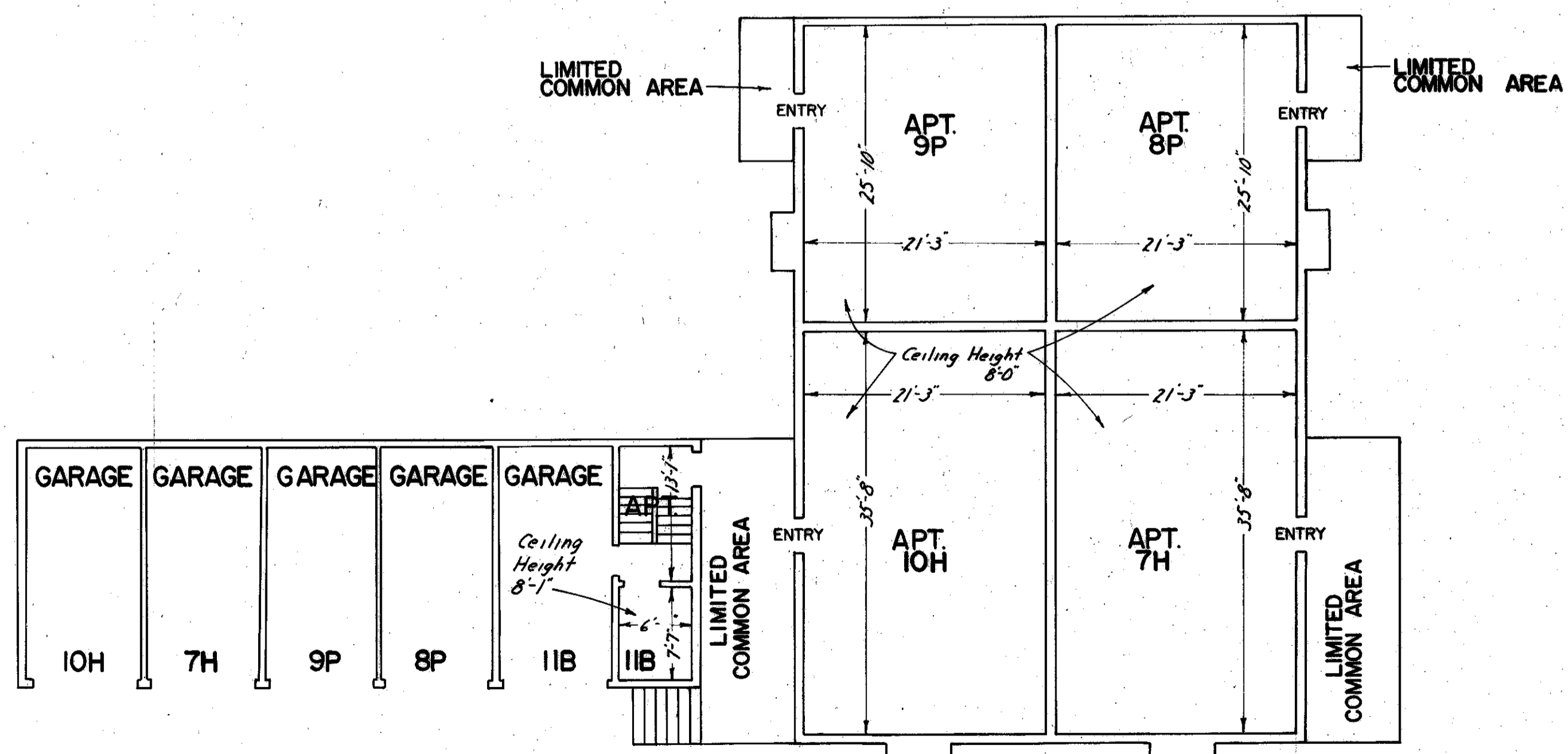

1ST FLOOR

Note: Garage areas are Limited Common Areas

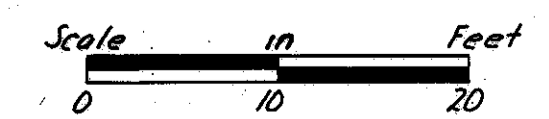
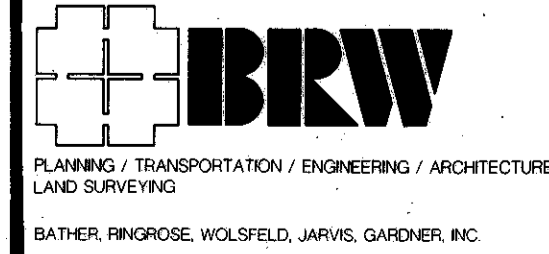

APARTMENT OWNERSHIP NO. 165
 WOODSTOCK CONDOMINIUM SIXTH SECTION
 BUILDING NO. 3

BASEMENT

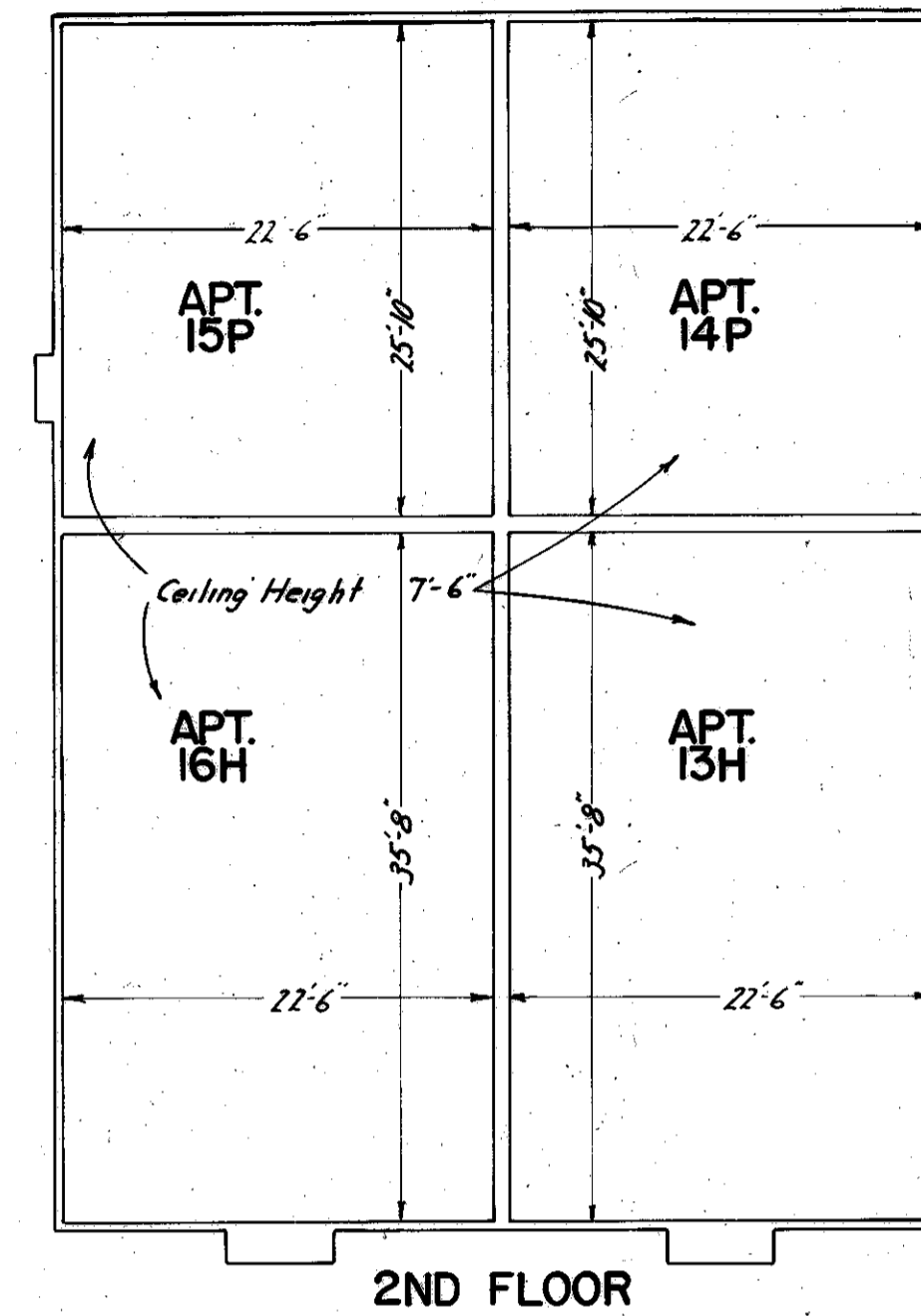
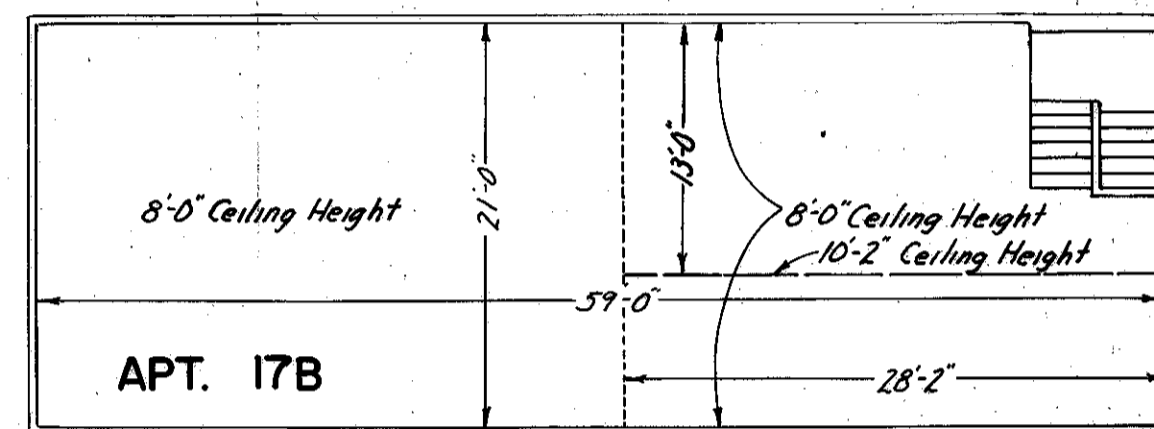
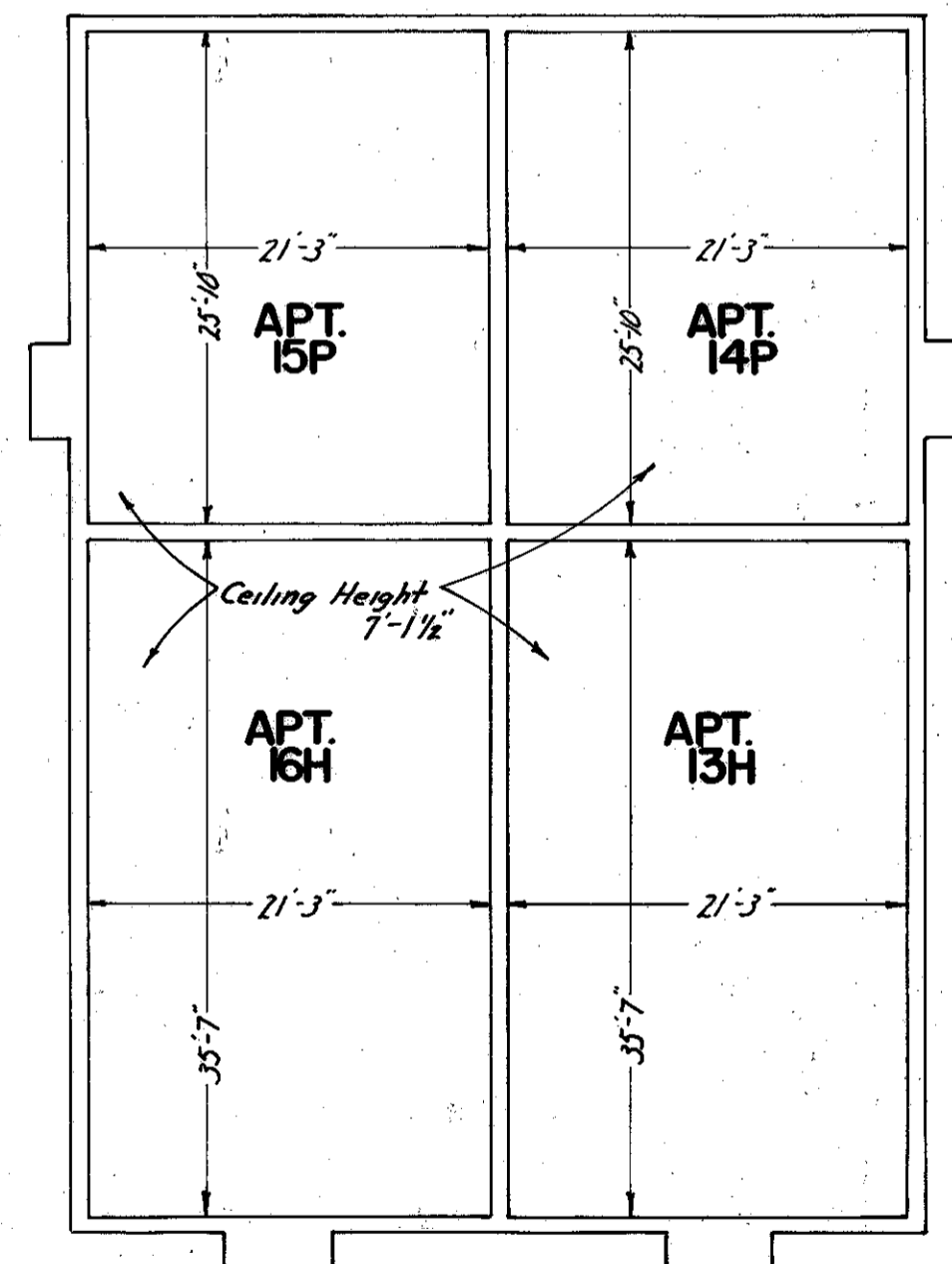

2ND FLOOR

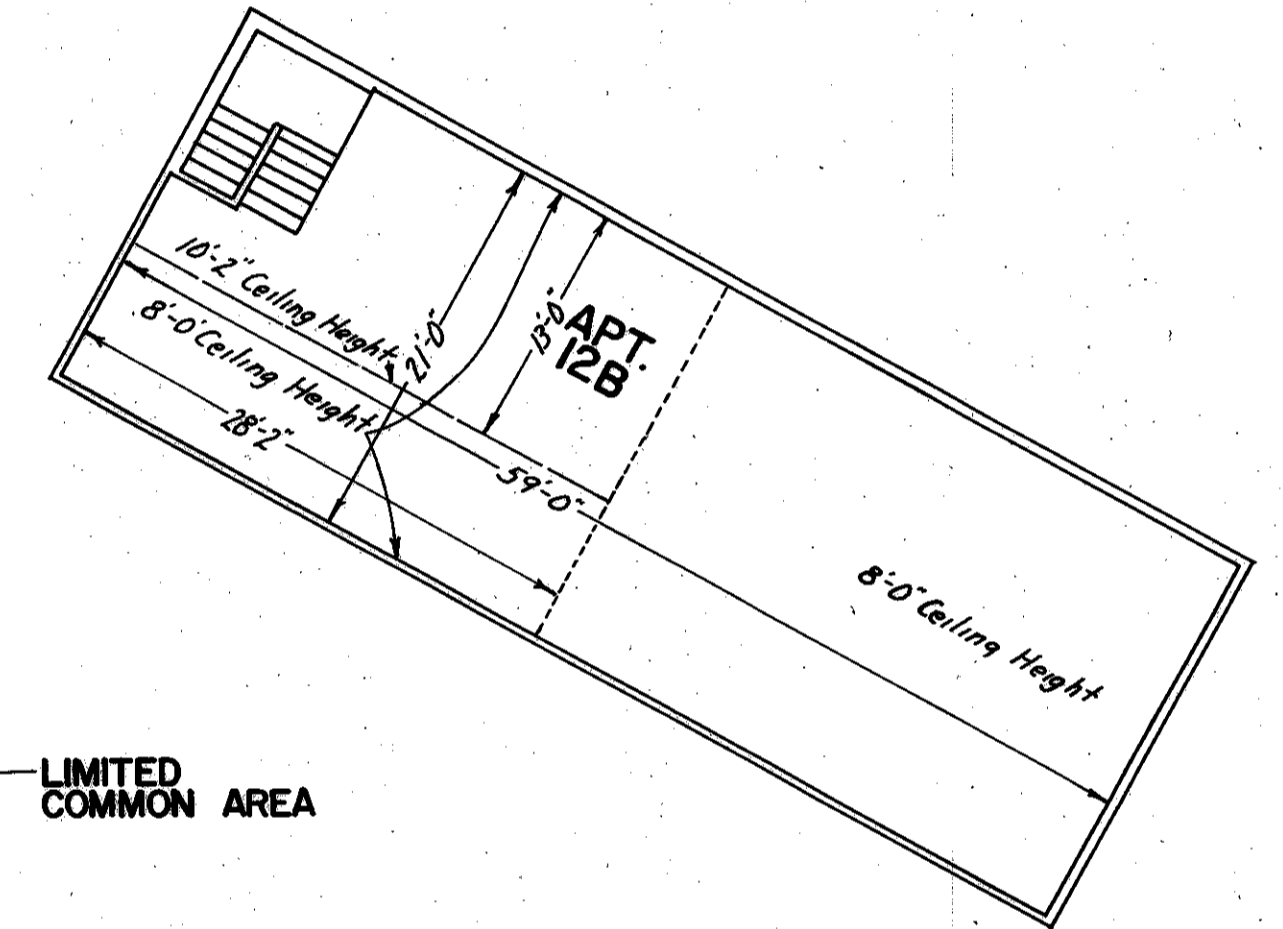

LIMITED COMMON AREA ENTRY

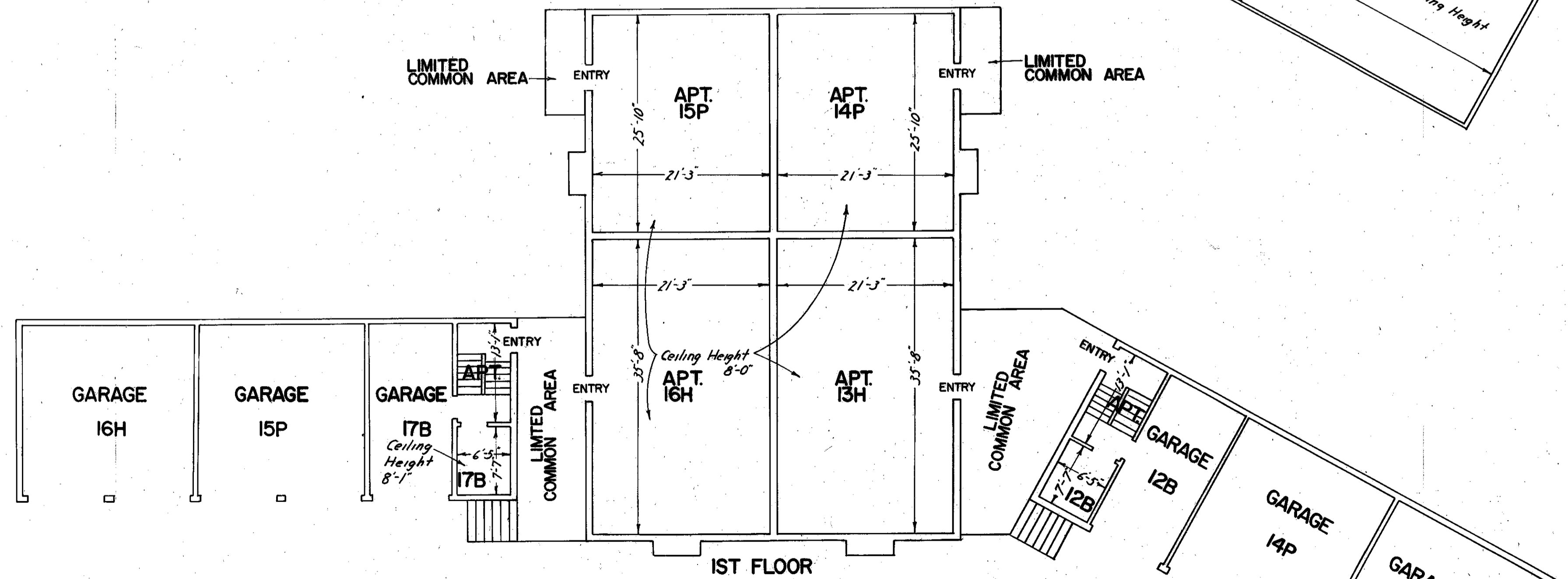

1ST FLOOR

Note: Garage areas are Limited Common Areas

