

CIC NUMBER 2087
A Planned Community
DOSCH INDUSTRIAL PARK
CIC PLAT

This CIC PLAT is part of the Declaration filed as
Document No. 5539478
on this 22nd day of JUNE, 2018.
Hennepin County Registrar of Titles
CERTIFICATE NO. 1465511

SITE PLAN

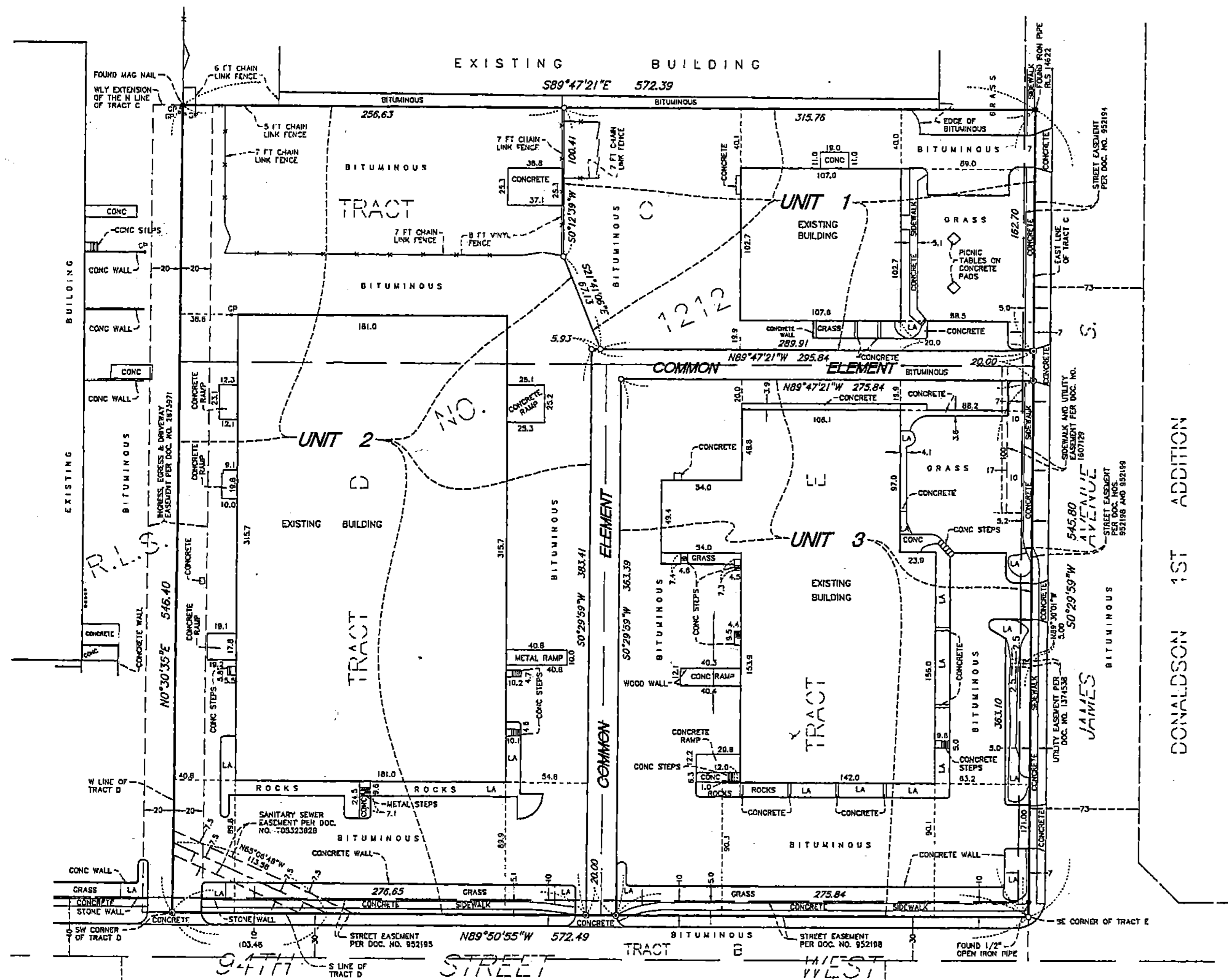

I, Arlee J. Carlson, do hereby certify that the work was undertaken by or reviewed and approved by me for this CIC Plat of CIC NUMBER 2087, a planned community, DOSCH INDUSTRIAL PARK being located upon:

Tracts C, D and E, REGISTERED LAND SURVEY NO. 1212.

and that this CIC plat fully and accurately depicts all information required by Minnesota Statutes, Section 515B.2-1101(c); and that I am a duly Licensed Land Surveyor under the laws of the State of Minnesota.

Dated this 25th day of May, 2018

Arlee J. Carlson
Arlee J. Carlson, Licensed Land Surveyor, Minnesota License No. 44900

STATE OF MINNESOTA
COUNTY OF HENNEPIN

The foregoing instrument was acknowledged before me this 25th day of MAY, 2018, by Arlee J. Carlson, a Licensed Land Surveyor.

Susan H. Tarasak
SUSAN H. TARASAK
Notary Public, HENNEPIN County, Minnesota
My Commission Expires JANUARY 31, 2023

Survey Division, Hennepin County, Minnesota.

This CIC PLAT has been reviewed and is approved this 19th day of JUNE, 2018

Chris F. Mavis, Hennepin County Surveyor

By: [Signature]

CONC Denotes concrete
GP Denotes guard post
LA Denotes landscaping

FOR THE PURPOSES OF THIS PLAT THE EAST LINE OF TRACT C, R.L.S. NO. 1212 IS ASSUMED TO BEAR SD*29*59*W.

- Denotes found monument as noted
- Denotes 1/2 inch by 14 inch iron monument set marked with PLS No. 44900
- ⊙ Denotes 1.17 inch diameter copper magnetized marker with d'sc cap affixed stamped LS-44900 set

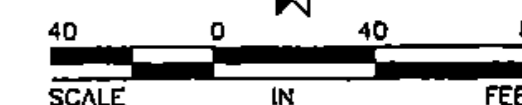

JOHN DEERE 3RD ADDITION

SOUTHTECH PLAZA



3.051