

BRUCE ANDERSON 2ND ADDITION

HENNEPIN COUNTY, MINNESOTA

DASHED LINES DENOTE DRAINAGE & UTILITY EASEMENTS AND ARE FIVE FEET IN WIDTH ON EACH SIDE OF LOT LINES.

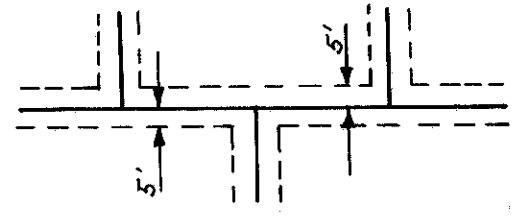

"O" DENOTES IRON MONUMENT BEARINGS SHOWN ARE ASSUMED

Scale 1"=100'

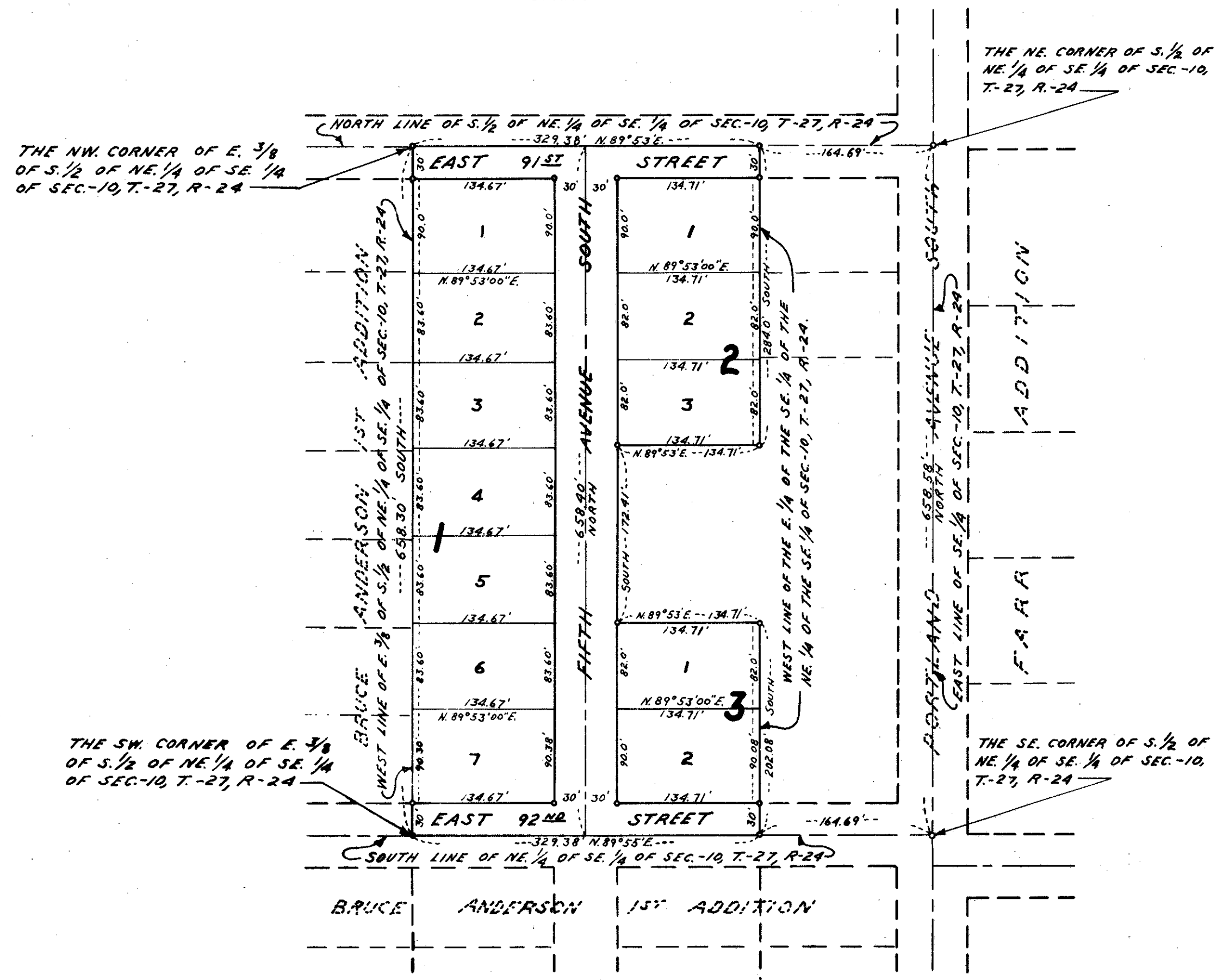

Know all men by these presents: That George R. Butler Construction Co., a Minnesota Corporation, as owner and proprietor of the following described property situated in the State of Minnesota and County of Hennepin to wit: That part of the East 3/4 of the South 1/2 of the Northeast 1/4 of the Southeast 1/4 of Section 10, Township 27, Range 24 described as follows: Commencing at the point of intersection of the West line of the East 1/4 of the Southeast 1/4 of the Northeast 1/4 of said Section with the North line of said South 1/2 of the Northeast 1/4 of the Southeast 1/4; thence South along said West line of said East 1/4 of the Southeast 1/4 of the Northeast 1/4 of the Southeast 1/4 a distance of 284.0 feet; thence West parallel to said North line of said South 1/2 of the Northeast 1/4 of the Southeast 1/4, a distance of 134.71 feet; thence South parallel to the East line of said Southeast 1/4 a distance of 172.41 feet; thence East parallel to said North line of said South 1/2 of the Northeast 1/4 of the Southeast 1/4, a distance of 134.71 feet to said West line of said East 1/4 of the Southeast 1/4 of the Northeast 1/4 of the Southeast 1/4; thence South on said West line to the South line of the Northeast 1/4 of the Southeast 1/4; thence West to the West line of the East 3/4 of the South 1/2 of the Northeast 1/4 of the Southeast 1/4; thence North to the Northwest corner thereof; thence East to beginning. Has caused the same to be surveyed and platted as BRUCE ANDERSON 2ND ADDITION and do hereby donate and dedicate to the public for the public use forever the avenue and streets and also the easements for utility and drainage purposes as shown on the annexed plat. In witness whereof George R. Butler Construction Co. has caused these presents to be signed by its proper officers and its corporate seal to be hereunto affixed on this ___ day of ___ A.D. 1962.

In Presence Of

Signed

George R. Butler Construction Co.

_____ its President

_____ its Secretary

State of Minnesota
County of Hennepin On this ___ day of ___ A.D. 1962, before me, a Notary Public, within and for said County and State, personally appeared George R. Butler and Mildred B. Butler, to me personally known, who being by me each duly sworn, did say that they are respectively the President and Secretary of George R. Butler Construction Co., the corporation named in the foregoing instrument, that the seal affixed to said instrument is the corporate seal of said corporation, that said instrument was signed and sealed in behalf of said corporation by authority of its board of directors, and said George R. Butler and Mildred B. Butler acknowledge said instrument to be the free act and deed of said corporation.

Notary Public, Hennepin County, Minnesota
My Commission Expires _____

I hereby certify that I have surveyed and platted the property described and shown on this plat as BRUCE ANDERSON 2ND ADDITION, that this plat is a correct representation of said survey, that all distances are correctly shown on said plat in feet and decimals of a foot, that the monuments for the guidance of future surveys have been correctly placed in the ground as shown on said plat, that the outside boundary lines are correctly designated on said plat, and there are no wet lands or public highways to be designated on said plat other than as shown thereon.

Calvin H. Hedlund, Surveyor
Minnesota Registration No. 5942

State of Minnesota
County of Hennepin The above certificate was subscribed and sworn to before me, a Notary Public, within and for said County and State, on this ___ day of ___ A.D. 1962.

Notary Public, Hennepin County, Minnesota
My Commission Expires _____

The plat of BRUCE ANDERSON 2ND ADDITION was approved and accepted by the City Council of Bloomington, Minnesota, at a regular meeting thereof held on this ___ day of ___ A.D. 1962.

City Council, Bloomington, Minnesota

by Richard O. Johnson its Mayor

by _____ its Manager

The boundaries of this plat and the boundaries of the blocks therein have been mathematically checked and approved. No determination has been made to ascertain that the legal description agrees with said plat.

Dated this ___ day of ___ A.D. 1962.

by _____
Howard W. Perkins, Hennepin County Surveyor