

BROWNFIELD 3RD ADDITION

VILLAGE OF BLOOMINGTON
HENNEPIN COUNTY, MINNESOTA

KNOW ALL MEN BY THESE PRESENTS: That we, George E. Bohn and Dorothy C. Bohn, husband and wife and fee owners of a tract of land in the Southwest One-quarter (SW $\frac{1}{4}$) of Southeast One-quarter (SE $\frac{1}{4}$) of Section 19-T27N-R24W; Hennepin County, Minnesota described as follows: The north 83.0 feet of the south 609.5 feet of the east 938.66 feet of said SW $\frac{1}{4}$ of SE $\frac{1}{4}$; together with the west 10.1 feet of the east 948.76 feet of the north 83.0 feet of the south 609.5 feet of said SW $\frac{1}{4}$ of SE $\frac{1}{4}$. Containing 0.5 Acres

Have caused the same to be surveyed and platted as BROWNFIELD 3RD ADDITION and do hereby donate easements as shown on the annexed plat.

In witness whereof we have hereunto set our hands and seals this _____ day of _____ 1957 A. D.

Signed: _____

Witnessed by: _____

State of Minnesota }
County of Hennepin } ss
On this _____ day of _____ 1957 A. D. before me a Notary Public in and for said County and State personally appeared George E. Bohn and Dorothy C. Bohn, his wife, to me known to be the persons described in and who executed the foregoing instrument and acknowledged that they executed the same as their own free act and deed.

Notary Public, Hennepin County, Minnesota
My Commission Expires _____

I, Leo B. Shaw, Registered Land Surveyor, do hereby certify on this _____ day of _____ 1957 A. D. that the plat hereon is a true and correct representation of the survey there of; that all distances are correctly shown on said plat in feet and decimals of a foot; that all monuments for the guidance of future surveys have been correctly placed in the ground as shown; that the outside boundary lines are correctly shown on the plat; that there are no wet lands or public highways to be designated other than are shown thereon.

Minnesota Reg. No. 5158

State of Minnesota }
County of Hennepin } ss
On this _____ day of _____ 1957 A. D. before me a Notary Public in and for said County and State personally appeared Leo B. Shaw, to me known to be the person described in and who executed the foregoing instrument and acknowledged that he executed the same as his own free act and deed.

Notary Public, Hennepin County, Minnesota
My Commission Expires _____

This plat was checked and approved on this _____ day of _____ 1957 A. D.

County Surveyor
Hennepin County, Minnesota

This is to certify that the adjoining plat of BROWNFIELD 3RD ADDITION, Village of Bloomington, Hennepin County, Minnesota was approved and accepted by the Village Council of Bloomington at a regular meeting thereof held on this _____ day of _____ 1957 A. D.

Village Council of Bloomington, Minnesota

Mayor _____

Village Clerk _____

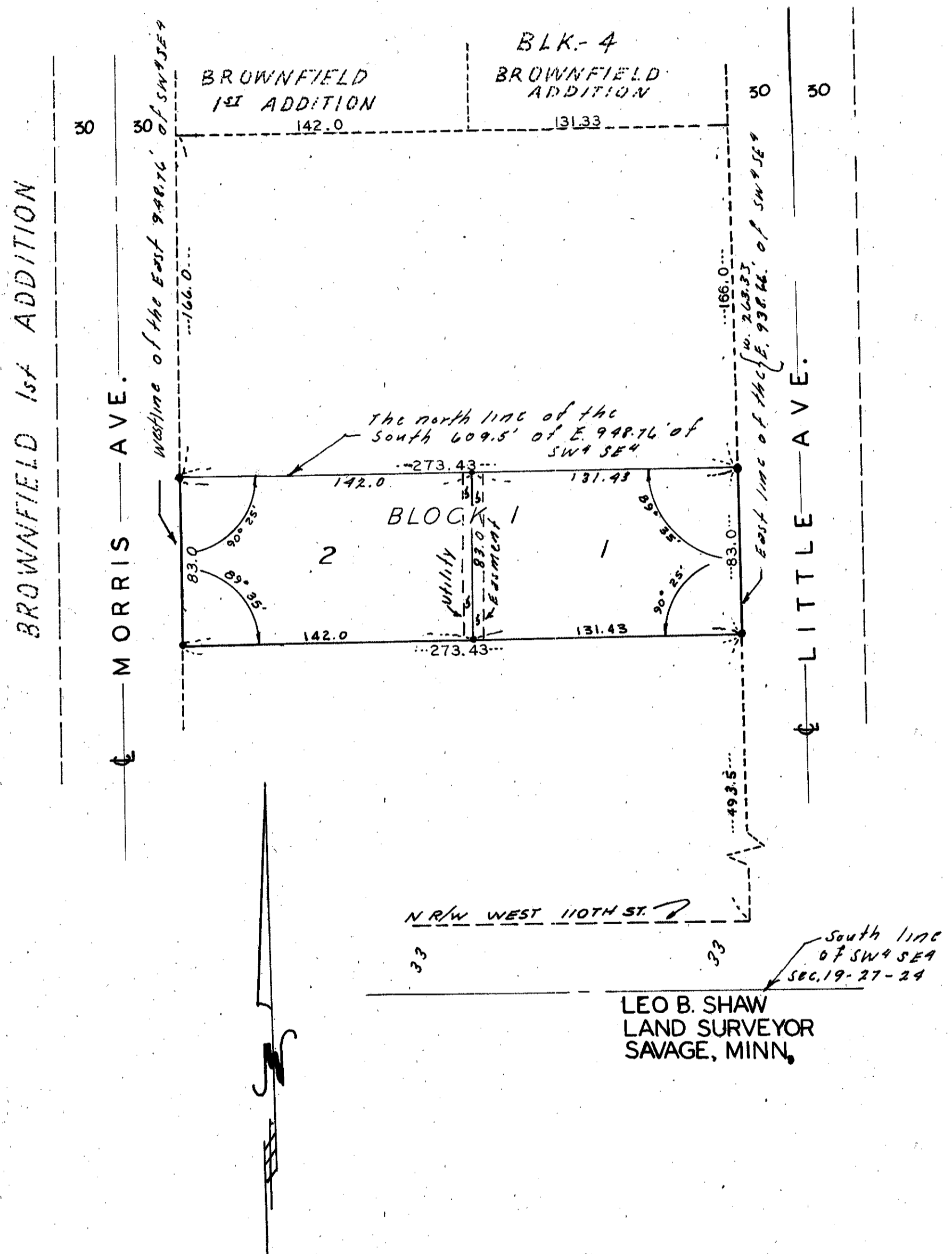

SCALE: 1" = 50'
• - DENOTES IRON PIPE

LEO B. SHAW
LAND SURVEYOR
SAVAGE, MINN.