

BLOOMINGTON 2ND ADDITION

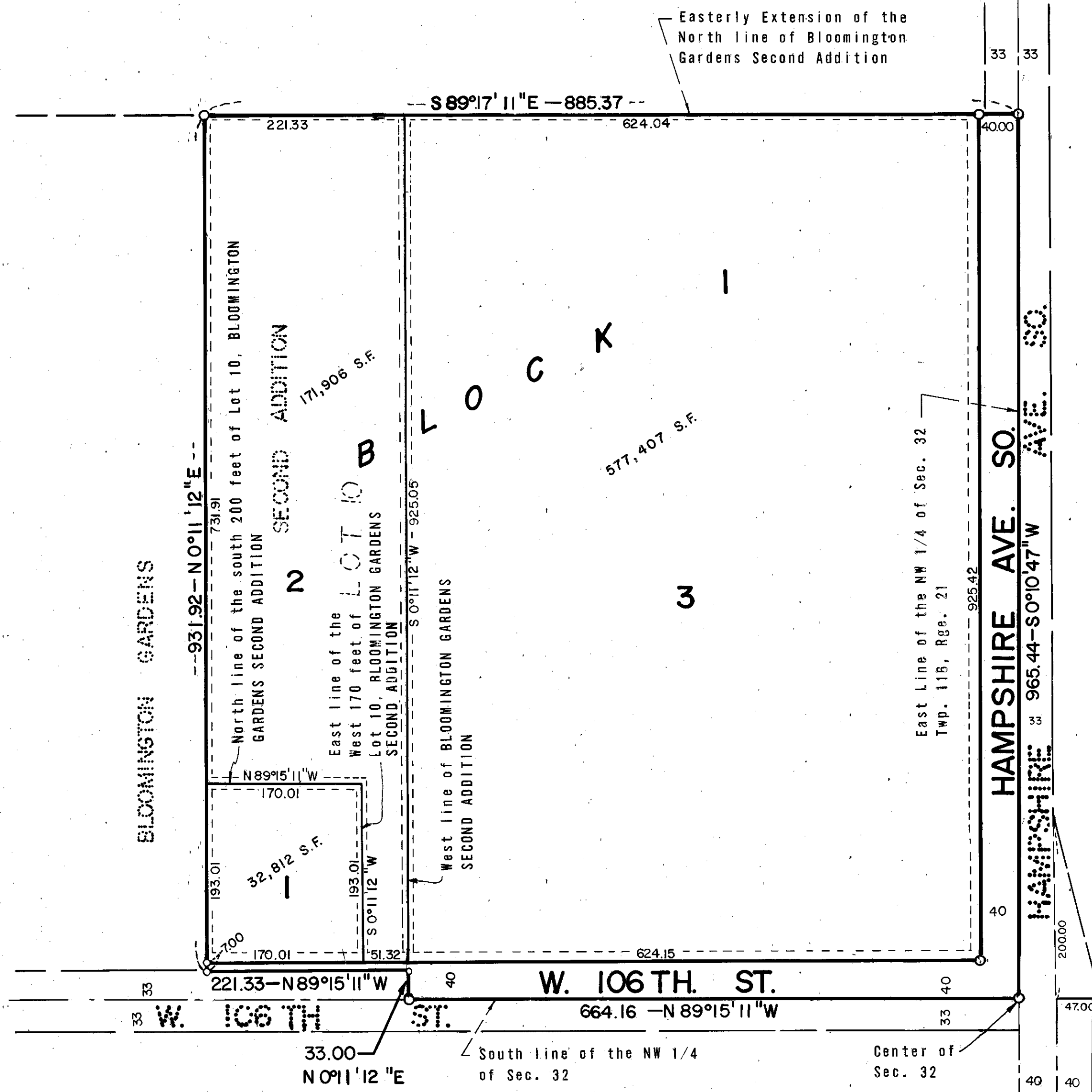

Drainage and Utility Easement shown thus:

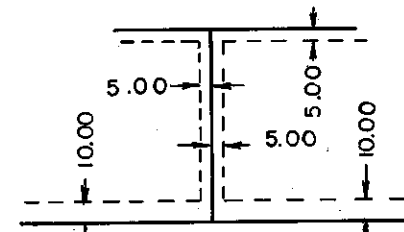

Being 5.00 feet in width and adjoining all side and rear lot lines and being 10.00 feet in width and adjoining all front lot lines and being 10.00 feet in width on the east and south lines of Lot 3 as shown.

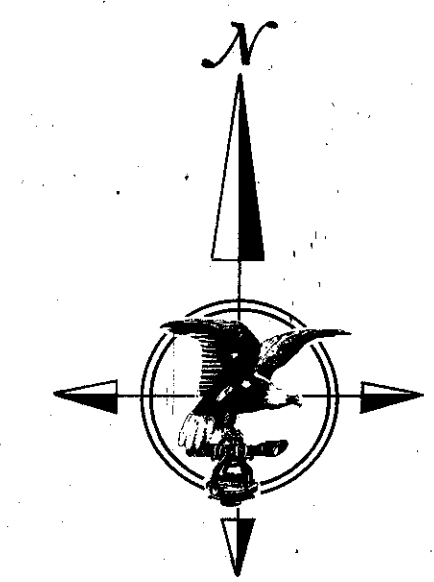

SCALE: 1 INCH = 100 FEET

○ DENOTES IRON MONUMENT

BEARINGS SHOWN ARE ASSUMED

KNOW ALL MEN BY THESE PRESENTS: That the City of Bloomington, a Minnesota Municipal Corporation, owner and proprietor of the following described property, situate in the County of Hennepin, State of Minnesota, to wit:

All that part of the East Half of the East Half of the Northwest Quarter (E 1/2 of E 1/2 of NW 1/4) of Section 32, Township 116, Range 21, lying South of the North line of Bloomington Gardens Second Addition, according to the recorded plat thereof, extended Easterly in a straight line to the East line of said Northwest Quarter (NW 1/4) of said Section 32.

and Lot 10, except the West 170 feet of the South 200 feet thereof, "Bloomington Gardens Second Addition, Hennepin County, Minnesota", according to the plat thereof on file or of record in the office of the Register of Deeds in and for said Hennepin County.

And Wayne Roscoe Hoehle and Rosalie Marie Hoehle, husband and wife, owners and proprietors of the following described property, situate in the County of Hennepin, State of Minnesota, to wit:

That part of Lot 10, described as the West 170 feet of the South 200 feet thereof, "Bloomington Gardens Second Addition, Hennepin County, Minnesota", according to the plat thereof on file or of record in the office of the Register of Deeds in and for said Hennepin County.

Have caused the same to be surveyed and platted as BLOOMINGTON 2ND ADDITION, and do hereby donate and dedicate to the public for public use forever, the street, avenue and the easements for drainage and utility purposes as shown on this plat.

In witness whereof said City of Bloomington has caused these presents to be signed by its proper officers and the Seal of the City of Bloomington to be hereunto affixed this _____ day of _____ A.D., 1972.

And whereof Wayne Roscoe Hoehle and Rosalie Marie Hoehle, husband and wife, have hereunto set their hands and seals this _____ day of _____ A.D., 1972.

IN PRESENCE OF: _____ SIGNED: CITY OF BLOOMINGTON
 Witness _____ Mayor
 Witness _____ Manager
 Witness _____ Wayne Roscoe Hoehle
 Witness _____ Rosalie Marie Hoehle

State of Minnesota On this _____ day of _____ A.D., 1972, before me, a Notary Public, within and for said County and State, personally County of _____ appeared _____ and _____ to me personally known, who being each by me duly sworn did say that they are the Mayor and Manager, respectively, of the City of Bloomington, the City named in the foregoing instrument and that the seal affixed to said instrument is the seal of said City of Bloomington, that the instrument was signed and sealed in behalf of said City by authority of the City Council of the City of Bloomington and said _____ and _____ acknowledge said instrument to be the free act and deed of said City of Bloomington.

Notary Public, _____ County, Minnesota
 My Commission Expires _____

State of Minnesota On this _____ day of _____ A.D., 1972, before me, a Notary Public, within and for said County and State, personally County of _____ appeared Wayne Roscoe Hoehle and Rosalie Marie Hoehle, husband and wife, to me personally known to be the persons described in and who executed the foregoing instrument and acknowledged that they executed the same as their own free act and deed.

Notary Public, _____ County, Minnesota
 My Commission Expires _____

I hereby certify that I have surveyed and platted the property described on this plat as BLOOMINGTON 2ND ADDITION; that this plat is a correct representation of said survey; that all distances are correctly shown on the plat in feet and decimals of a foot; that all monuments have been correctly placed in the ground as shown on the plat; that the outside boundary lines are correctly designated, and there are no wet lands to be designated on said plat.

Arvid T. Bodin
 Arvid T. Bodin
 Land Surveyor, Minn. Reg. No. 9396

State of Minnesota The Surveyor's certificate was subscribed and sworn to before me, a Notary Public, this _____ day of _____ A.D., 1972.
 County of _____

WESLEY B. BAILLIF
 Notary Public, Hennepin County, Minn.
 My Commission Expires April 11, 1978.

Wesley B. Baillif
 Notary Public, _____ County, Minnesota
 My Commission Expires _____

The plat of BLOOMINGTON 2ND ADDITION was approved and accepted by the City Council of Bloomington, Minnesota at a regular meeting thereof held this _____ day of _____ A.D., 1972.

CITY COUNCIL OF BLOOMINGTON, MINNESOTA

By: _____ Mayor By: _____ Manager

Pursuant to Chapter 810, Minnesota Laws of 1969, this plat has been approved this _____ day of _____ A.D., 1972.

By: _____
 Elmer J. Peterson
 Hennepin County Surveyor

