

BLOOMINGTON 29TH ADDITION

B-169

C.R. DOC. NO. _____

KNOW ALL MEN BY THESE PRESENTS: That the CITY OF BLOOMINGTON, a Minnesota municipal corporation, owner and proprietor of the following described property situated in the County of Hennepin, State of Minnesota, to wit:

The East 205.00 feet of Lot 14, Block 11, OXBORO HEATH according to the recorded plat thereof. Has caused the same to be surveyed and platted as BLOOMINGTON 29TH ADDITION and does hereby donate and dedicate to the public, for public use forever, the avenue and drainage and utility easements as shown on said plat.

In witness whereof said CITY OF BLOOMINGTON, a Minnesota municipal corporation, has caused these presents to be signed by its proper officers and the seal of the City of Bloomington to be hereunto affixed this 22ND day of FEBRUARY, 1988.

CITY OF BLOOMINGTON

SIGNED: WKZ, its Mayor and John G. Pidgeon, its Manager
Kurt Laughinghouse

STATE OF MINNESOTA
COUNTY OF HENNEPIN

The foregoing instrument was acknowledged before me this 22nd day of February, 1988 by Kurt Laughinghouse, its Mayor and John G. Pigeon, its Manager of said CITY OF BLOOMINGTON, a Minnesota municipal corporation, on behalf of said municipal corporation.

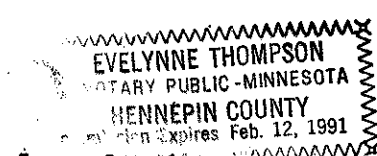

Evelynne Thompson
Notary Public, Hennepin County, Minnesota
My Commission Expires 9-12-91

I hereby certify that I have surveyed and platted the property described on this plat as BLOOMINGTON 29TH ADDITION; that this plat is a correct representation of said survey; that all distances are correctly shown on said plat in feet and hundredths of a foot; that all monuments have been correctly placed in the ground as shown on said plat; that the outside boundary lines are correctly designated on said plat; and that there are no wetlands to be designated on said plat.

Arvid T. Bodin
Arvid T. Bodin, Land Surveyor
Minnesota License No. 9396

STATE OF MINNESOTA
COUNTY OF HENNEPIN

The foregoing Surveyor's Certificate was acknowledged before me this 16TH day of FEBRUARY, 1988 by Arvid T. Bodin, Minnesota Land Surveyor.

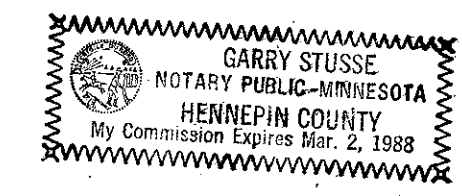

Garry Stusse
Notary Public, Hennepin County, Minnesota
My Commission Expires 3-2-88

BLOOMINGTON, MINNESOTA

This plat of BLOOMINGTON 29TH ADDITION was approved and accepted by the City Council of the City of Bloomington, Minnesota at a regular meeting thereof, held this 21st day of DECEMBER, 1987. If applicable, the written comments and recommendations of the Commissioner of Transportation and the County Highway Engineer have been received by the City or the prescribed 30-day period has elapsed without receipt of such comments and recommendations as provided by Minn. Statutes, Section 505.03, subd. 2.

CITY COUNCIL OF BLOOMINGTON, MINNESOTA

By: WKZ, its Mayor and John G. Pidgeon, its Manager
Kurt Laughinghouse

PROPERTY TAX AND PUBLIC RECORDS DEPARTMENT, Hennepin County, Minnesota

I hereby certify that taxes payable in _____ and prior years have been paid for land described on this plat. Dated this _____ day of _____, 1988.

Dale G. Folstad, Hennepin County Auditor By: _____, Deputy

SURVEY DIVISION, Hennepin County, Minnesota

Pursuant to Chapter 810, Minnesota Laws of 1969, this plat has been approved this _____ day of _____, 1988.

Bernard H. Larson, Hennepin County Surveyor By: _____

COUNTY RECORDER, Hennepin County, Minnesota

I hereby certify that the within plat of BLOOMINGTON 29TH ADDITION was filed for record in this office this _____ day of _____, 1988 at _____ o'clock .m.

R. Dan Carlson, County Recorder By: _____, Deputy

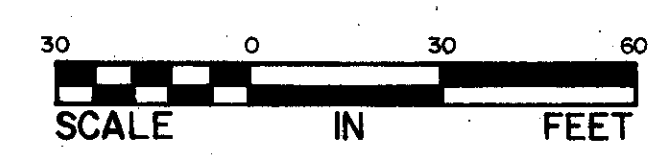
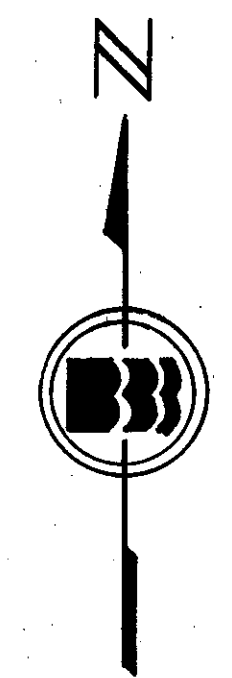
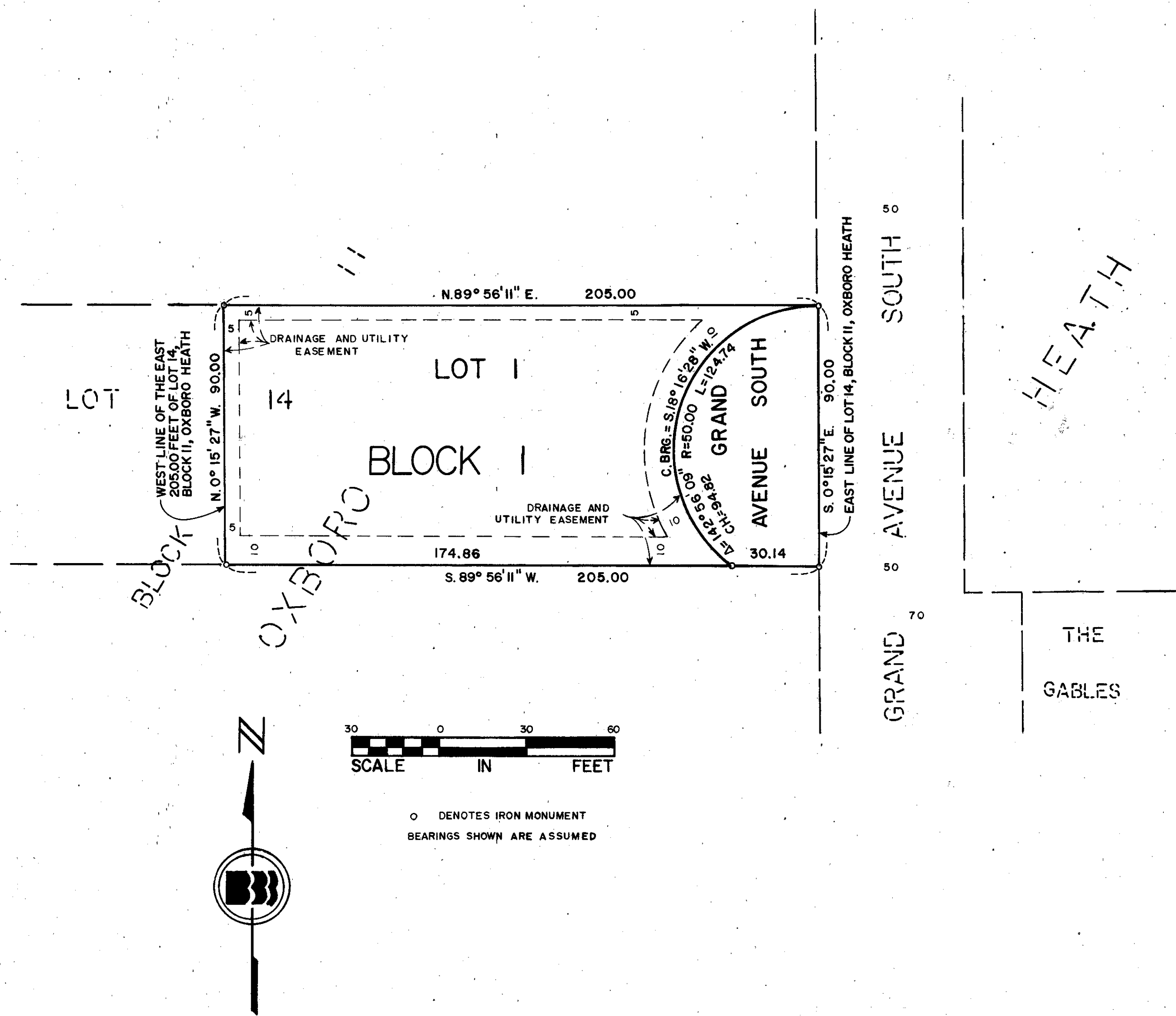

o DENOTES IRON MONUMENT
BEARINGS SHOWN ARE ASSUMED