

BLOOMINGTON 26TH ADDITION

C.R. DOC. NO. 4447866

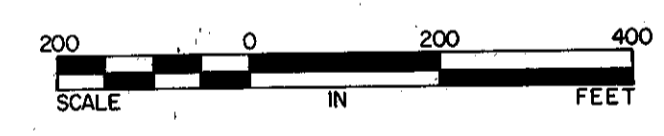
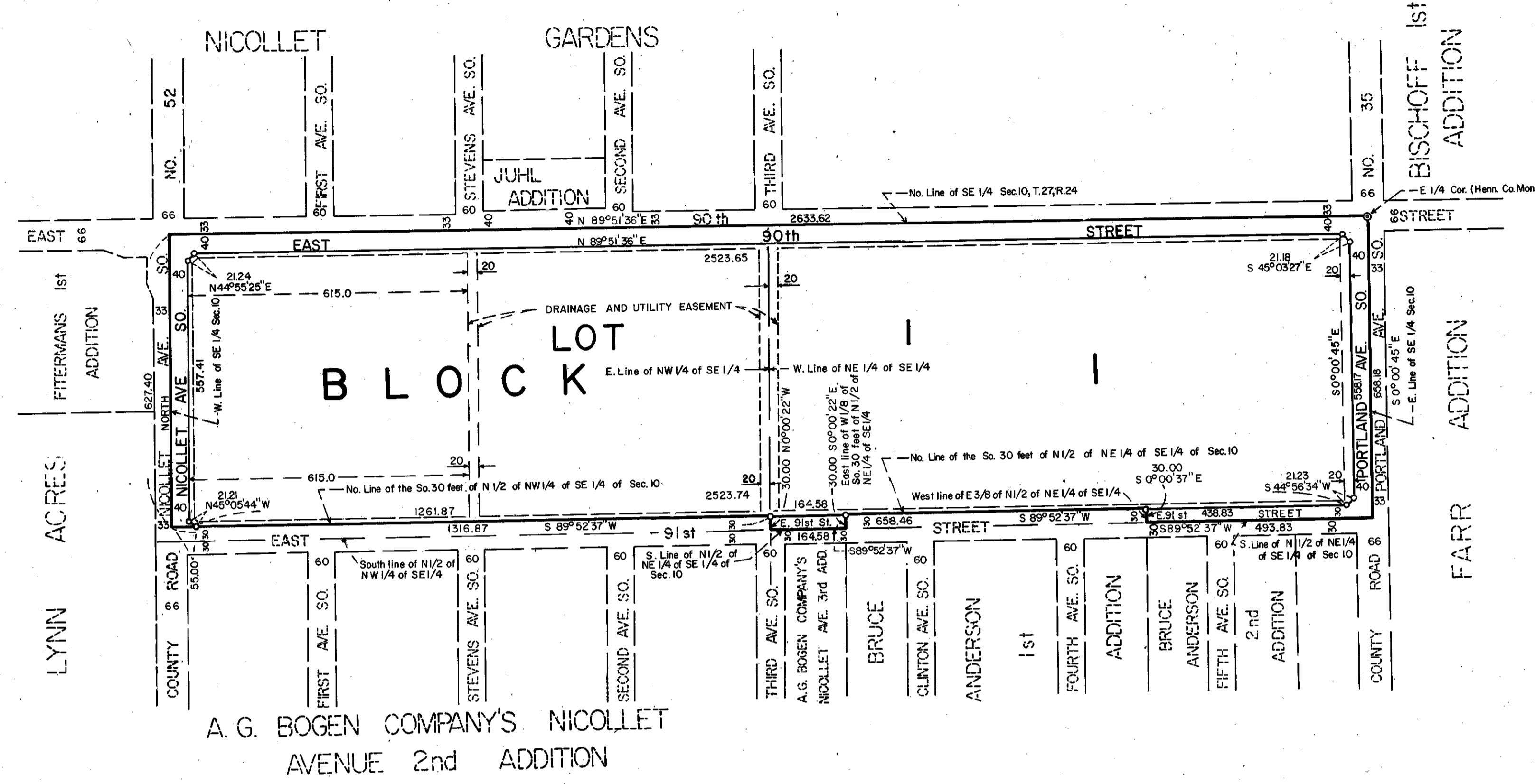

o Denotes Iron Monument
Bearings shown are assumed

DRAINAGE AND UTILITY EASEMENTS
ARE SHOWN THUS

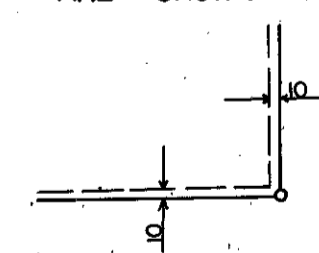

BEING 10 FEET IN WIDTH AND ADJOINING R/W LINES
UNLESS OTHERWISE INDICATED ON THE PLAT

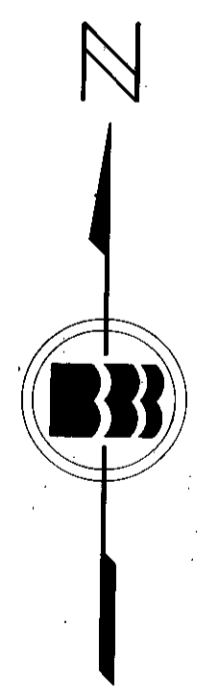

KNOW ALL MEN BY THESE PRESENTS: That the City of Bloomington, a Minnesota municipal corporation, owner and proprietor of the following described land, situate in the County of Hennepin, State of Minnesota, to wit:
The North Half of the Northwest Quarter lying North of the South 30 feet thereof and the North Half of the Northeast Quarter lying North of the South 30 feet thereof and the East Three Eighths and the West One Eighth of the South 30 feet of the North Half of the Northeast Quarter of the Southeast Quarter, all in Section 10, Township 27, Range 24.

Has caused the same to be surveyed and platted as BLOOMINGTON 26TH ADDITION and does hereby donate and dedicate to the public for public use forever the streets, avenues and easements for drainage and utility purposes as shown on this plat.

IN WITNESS WHEREOF said City of Bloomington, a Minnesota municipal corporation, has caused these presents to be signed by its proper officers and the seal of the City of Bloomington to be hereunto affixed this 22nd day of JANUARY, 1979.

CITY OF BLOOMINGTON, MINNESOTA
Signed: James H. Lindau Its Mayor
John G. Pidgeon Its Manager

STATE OF MINNESOTA
COUNTY OF HENNEPIN
The foregoing instrument was acknowledged before me this 22nd day of JANUARY, 1979 by James H. Lindau, its Mayor, and John G. Pidgeon, its Manager, of said City of Bloomington, a Minnesota municipal corporation, on behalf of said corporation.

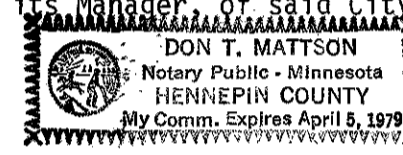

Don T. Mattson
Notary Public, Hennepin County, Minnesota
My Commission Expires APRIL 5, 1979

I HEREBY CERTIFY that I have surveyed and platted the property described on this plat as BLOOMINGTON 26TH ADDITION; that this plat is a correct representation of said survey; that all distances are correctly shown on said plat in feet and hundredths of a foot; that all monuments have been correctly placed in the ground as shown on said plat; that the outside boundary lines are correctly designated; and that there are no wet lands to be designated on said plat.

Arvid T. Bodin
Arvid T. Bodin, Land Surveyor
Minnesota Registration No. 9396

STATE OF MINNESOTA
COUNTY OF HENNEPIN
The foregoing instrument was acknowledged before me this 7th day of DECEMBER, 1978 by Arvid T. Bodin, Land Surveyor.

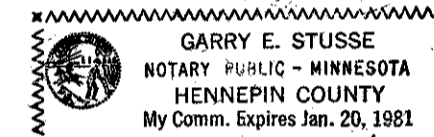

Garry E. Stusse
Notary Public, Hennepin County, Minnesota
My Commission Expires

BLOOMINGTON, MINNESOTA
This plat of BLOOMINGTON 26TH ADDITION was approved and accepted by the City Council of the City of Bloomington, Minnesota, at a regular meeting thereof, held this 6th day of NOVEMBER, 1978.

CITY OF BLOOMINGTON, MINNESOTA
By: James H. Lindau Its Mayor
John G. Pidgeon Its Manager

FINANCE DIVISION, Hennepin County, Minnesota
I hereby certify that there are no delinquent taxes for all years prior to 197__ for land described on this plat.

Vernon T. Hoppe, Director
By: _____ Tax Clerk

SURVEY DIVISION, Hennepin County, Minnesota
Pursuant to Chapter 810, Minnesota Laws of 1969, this plat has been approved this _____ day of _____, 197__.

By: Alver R. Freeman, Hennepin County Surveyor

COUNTY RECORDER, Hennepin County, Minnesota
I hereby certify that the within plat of BLOOMINGTON 26TH ADDITION was filed in this office this 25th day of JANUARY, 1979 at 3:38 o'clock P.m.

Wayne A. Johnson, County Recorder
By: _____ Deputy