

BLOOMINGTON 10TH ADDITION

THIS SPACE RESERVED FOR BINDING

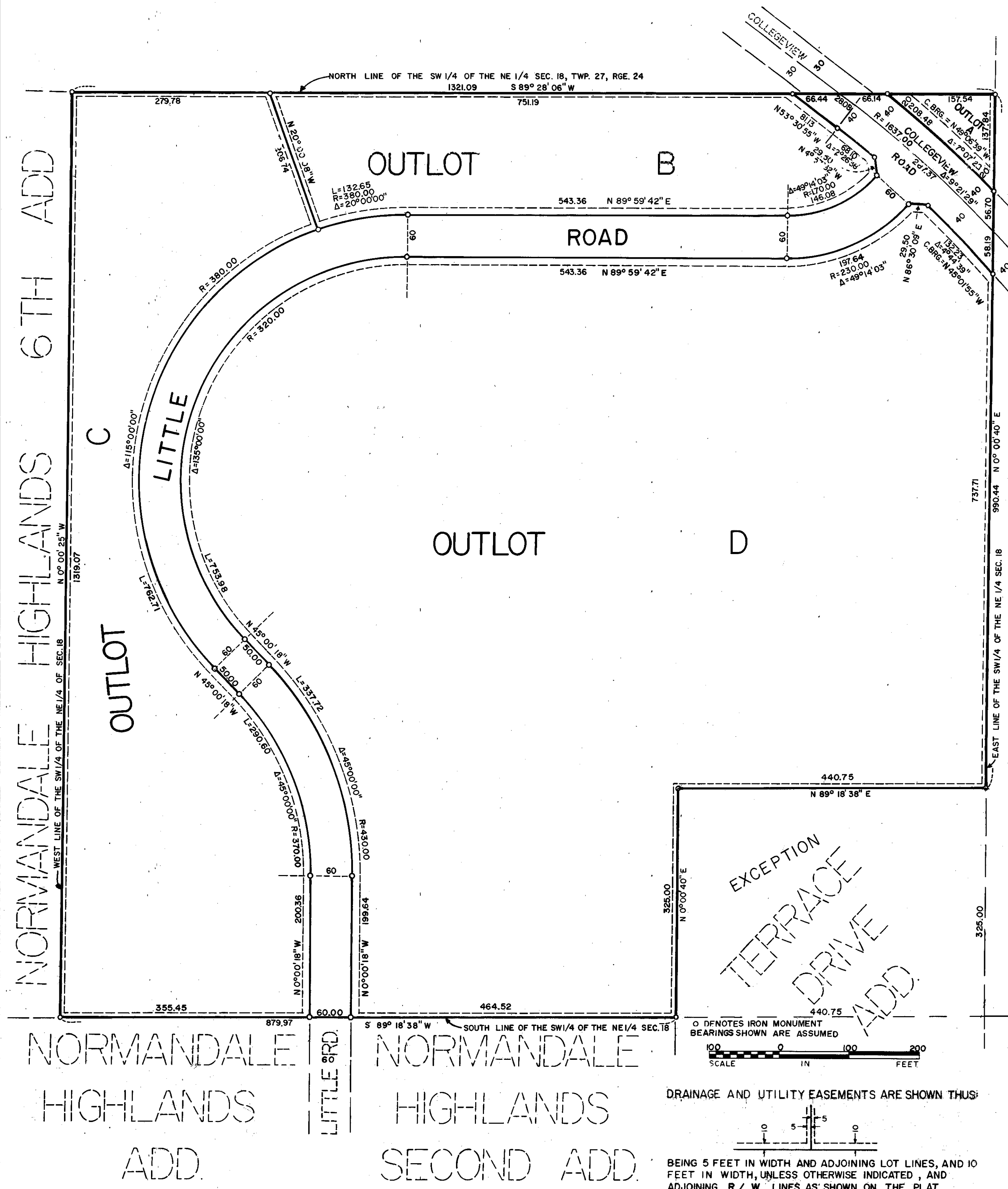

Z NORMANDALE STATE JUNIOR COLLEGE 1ST ADD.

KNOW ALL MEN BY THESE PRESENTS: That the City of Bloomington, a Minnesota municipal corporation, owner and proprietor of the following described land, situate in the County of Hennepin, State of Minnesota, to wit:

THE SW 1/4 OF THE NE 1/4 OF SEC. 18, TOWNSHIP 27, RANGE 24, EXCEPT THE SOUTH 325.00 FEET OF THE EAST 440.75 FEET AS MEASURED ALONG THE SOUTH AND EAST LINES THEREOF

has caused the same to be surveyed and platted as **BLOOMINGTON 10TH ADDITION** and does hereby donate and dedicate to the public for public use forever the roads and easements for drainage and utility purposes as shown on this plat.

IN WITNESS WHEREOF said City of Bloomington, a Minnesota municipal corporation, has caused these presents to be signed by its proper officers and the seal of the City of Bloomington to be hereunto affixed this 22ND day of OCTOBER, 1976.

Signed: Robert M. Benedict Its Mayor
John G. Pidgeon Its Manager

STATE OF MINNESOTA
COUNTY OF HENNEPIN

The foregoing instrument was acknowledged before me this 22ND day of OCTOBER, 1976 by Robert M. Benedict, its Mayor, and John G. Pidgeon, its Manager, of said City of Bloomington, a Minnesota municipal corporation, on behalf of said corporation.

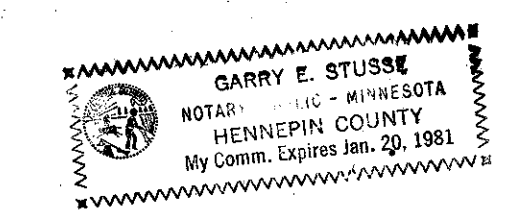

Garry E. Stusse
Notary Public, Hennepin County, Minnesota
My Commission Expires JANUARY 20, 1981

I hereby certify that I have surveyed and platted the property described on this plat as **BLOOMINGTON 10TH ADDITION** that this plat is a correct representation of said survey; that all distances are correctly shown on said plat in feet and hundredths of a foot; that all monuments have been correctly placed in the ground as shown on said plat; that the outside boundary lines are correctly designated; and that there are no wet lands to be designated on said plat.

Arvid T. Bodin
Arvid T. Bodin, Land Surveyor
Minnesota Registration No. 9396

STATE OF MINNESOTA
COUNTY OF HENNEPIN

The foregoing instrument was acknowledged before me this 10th day of SEPTEMBER, 1976 by Arvid T. Bodin, Land Surveyor.

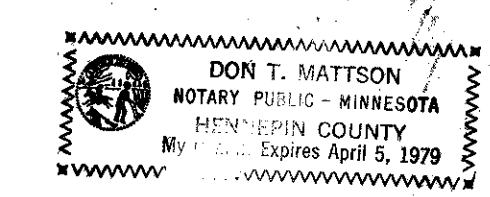

Don T. Mattson
Notary Public, Hennepin County, Minnesota
My Commission Expires APRIL 5, 1979

BLOOMINGTON, MINNESOTA

This plat of **BLOOMINGTON 10TH ADDITION** was approved and accepted by the City of Bloomington, Minnesota, at a regular meeting thereof, held this 2ND day of AUGUST, 1976.

By: Robert M. Benedict Its Mayor
By: John G. Pidgeon Its Manager

FINANCE DIVISION, Hennepin County, Minnesota

I hereby certify that there are no delinquent taxes for all years prior to 197 for land described on this plat.

Dated this _____ day of _____, 197 .

Vernon T. Hoppe, Director

By: _____ Tax Clerk

COUNTY SURVEYOR, Hennepin County, Minnesota

Pursuant to Chapter 810, Minnesota Laws of 1969, this plat has been approved this _____ day of _____, 197 .

By: Alver R. Freeman, Hennepin County Surveyor

COUNTY RECORDER, Hennepin County, Minnesota

I hereby certify that the within plat of **BLOOMINGTON 10TH ADDITION** was filed for record in this office, this _____ day of _____, 197 , at _____ o'clock m. and was recorded in Book _____ of Plats, Page _____ and that the two copies were compared with the official plat and were found to be true and correct copies thereof.

Wayne A. Johnson, County Recorder

By: _____ Deputy

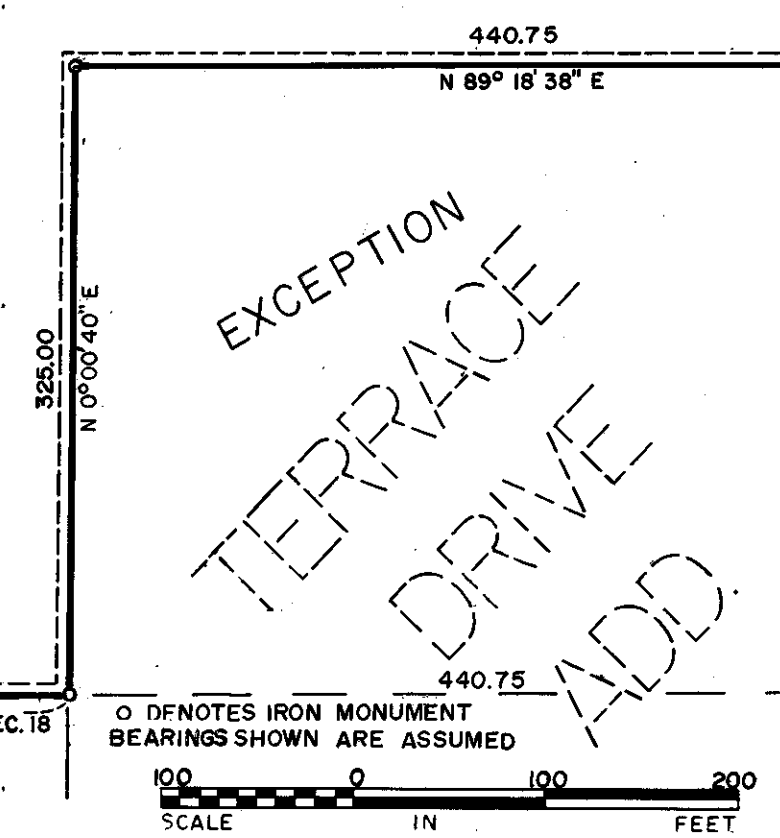

DRAINAGE AND UTILITY EASEMENTS ARE SHOWN THUS:
O DENOTES IRON MONUMENT
BEARINGS SHOWN ARE ASSUMED
BEING 5 FEET IN WIDTH AND ADJOINING LOT LINES, AND 10 FEET IN WIDTH, UNLESS OTHERWISE INDICATED, AND ADJOINING R / W LINES, AS SHOWN ON THE PLAT.