

BART'S SECOND ADDITION

C. E. COULTER
REGISTERED LAND SURVEYOR

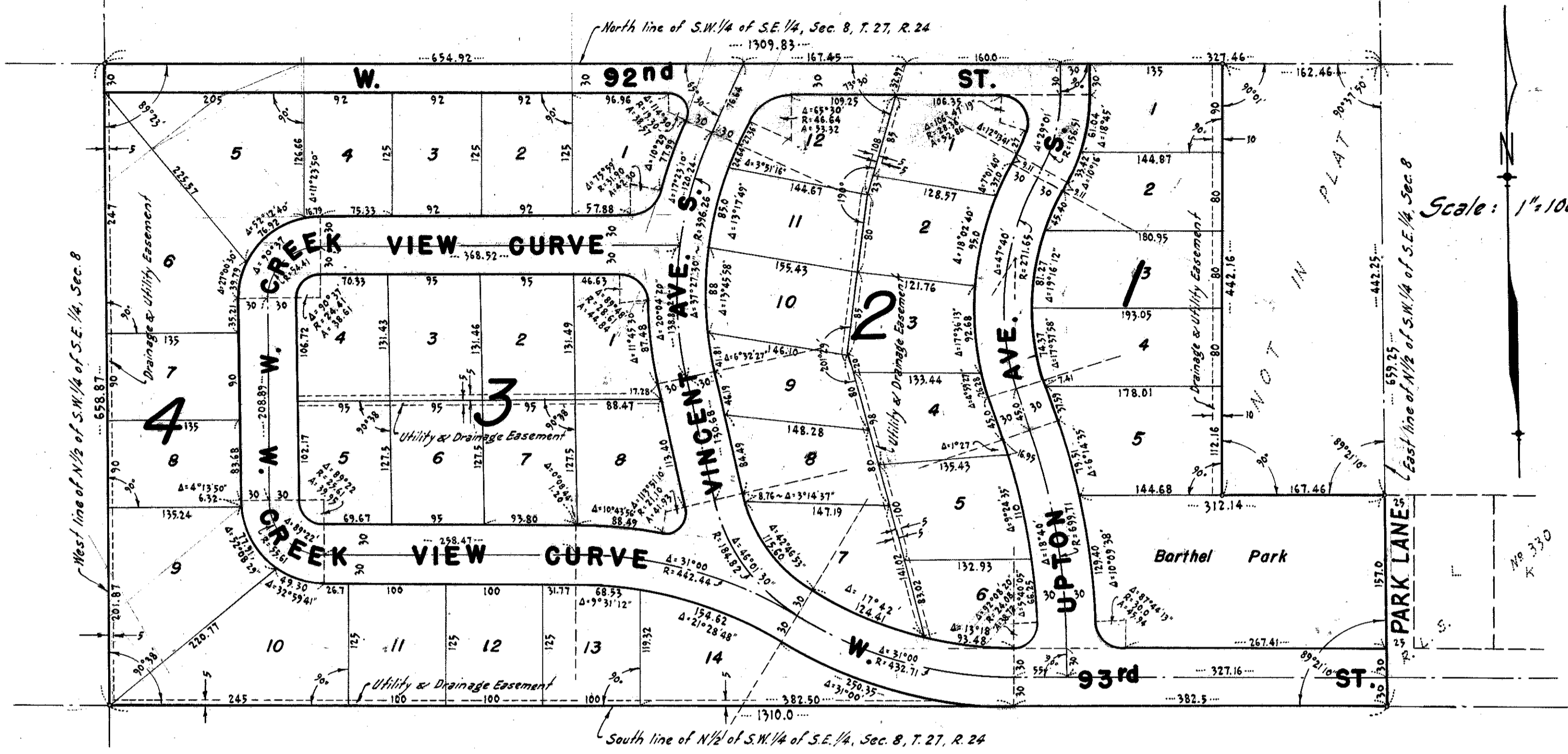

Scale: 1" = 100'

KNOW ALL MEN BY THESE PRESENTS: That I, Harry Barthel, single, owner and proprietor, and Emil Olson, mortgagee, of the following described property situate in the County of Hennepin, State of Minnesota, to wit: That part of the North One-half (N 1/2) of the Southwest Quarter (S.W. 1/4) of the Southeast Quarter (S.E. 1/4) of Section Eight (8), Township Twenty-seven (27) North, Range Twenty-four (24) West, lying South and West of the following described line: Beginning at a point in the East line of said North One-half (N 1/2) of the Southwest Quarter (S.W. 1/4) of the Southeast Quarter (S.E. 1/4) distant Two Hundred Seventeen (217.0) feet North of the Southeast corner thereof; thence running due West and parallel with the South line of said North One-half (N 1/2) of the Southwest Quarter (S.W. 1/4) of the Southeast Quarter (S.E. 1/4) One Hundred Sixty-seven and Forty-six Hundredths (167.46) feet; thence running due North Four Hundred Forty-two and Sixteen Hundredths (442.16) feet more or less to a point in the North line of said North One-half (N 1/2) of the Southwest Quarter (S.W. 1/4) of the Southeast Quarter (S.E. 1/4), which point is distant Eleven Hundred Forty-seven and Thirty-seven Hundredths (1147.37) feet East of the Northwest corner of said North One-half (N 1/2) of the Southwest Quarter (S.W. 1/4) of the Southeast Quarter (S.E. 1/4). For the purpose of this description the South line of said North One-half (N 1/2) of the Southwest Quarter (S.W. 1/4) of the Southeast Quarter (S.E. 1/4) is considered to be a due East and West line. Have caused the same to be surveyed and platted as BART'S SECOND ADDITION, and do hereby donate and dedicate to the public for the public use forever the Streets, Avenues, Curve and Park as shown on the annexed plat. Also subject to the utility and drainage easements as shown on the annexed plat. In witness whereof we have hereunto set our hands and seals on this _____ day of _____ 1955 A.D.

Signed: _____
 Harry Barthel

 Emil Olson

In the presence of: _____

Note: "o" Denotes Iron Monument

I hereby certify that I have surveyed and platted the land described in the above dedication as BART'S SECOND ADDITION; that this plat is a correct representation of said survey; that all distances are correctly shown on said plat in figures denoting feet and decimals of a foot; that the monuments for the guidance of future surveys have been correctly placed in the ground as shown on said plat; that the topography of the land is correctly shown on said plat; that the outside boundaries of the land are correctly designated on said plat; and that there are no wet lands or public highways to be designated on said plat other than are shown thereon.

C. E. Coulter
 Registered Land Surveyor - Minnesota Registration No 2584

STATE OF MINNESOTA }
 COUNTY OF HENNEPIN }
 Above certificate subscribed and sworn to before me, a Notary Public, within and for said County and State, on this 3rd day of January 1955 A.D.
 Notary Public, Hennepin County, Minnesota John A. Peterson
 My Commission Expires November 7, 1959

STATE OF MINNESOTA }
 COUNTY OF HENNEPIN }
 On this _____ day of _____ 1955 A.D. before me, a Notary Public, within and for said County and State, personally appeared Harry Barthel to me personally known to be the person described in and who executed the foregoing instrument, and said Harry Barthel affirmed and acknowledged that he executed the same as his own free act and deed.

Notary Public, Hennepin County, Minnesota _____
 My Commission Expires _____

STATE OF MINNESOTA }
 COUNTY OF HENNEPIN }
 On this _____ day of _____ 1955 A.D. before me, a Notary Public, within and for said County and State, personally appeared Emil Olson to me personally known to be the person described in and who executed the foregoing instrument, and said Emil Olson affirmed and acknowledged that he executed the same as his own free act and deed.

Notary Public, Hennepin County, Minnesota _____
 My Commission Expires _____

This plat was approved and accepted on this _____ day of _____ 1955 A.D. _____ County Surveyor - Hennepin County, Minnesota

This plat was approved and accepted by the Village Council of Bloomington, Minnesota, at a regular meeting thereof held this _____ day of _____ 1955 A.D.

VILLAGE COUNCIL OF THE VILLAGE OF BLOOMINGTON, MINNESOTA
 By _____ Its Mayor
 By _____ Its Clerk