3-LANE

Volume and Speed
AADT = 6,300
Avg. = 35.9 MPH
85% = 40.2 MPH

Lyndale Avenue

FROM W 99th Street to
W 106th Street

N

0 30 60
SCALE IN FEET

PAVEMENT MARKING CONCEPT
LYNDALE AVENUE

CITY OF BLOOMINGTON MINNESOTA
1700 W 98TH ST.
BLOOMINGTON MN 55431
PHONE (952) 563-8700
ENGINEERING DIVISION
PUBLIC WORKS DEPARTMENT

REVISIONS

DATE	DESCRIPTION	BY

I HEREBY CERTIFY THAT THIS PLAN WAS PREPARED BY ME OR UNDER MY DIRECT SUPERVISION AND THAT I AM A DULY LICENSED PROFESSIONAL ENGINEER UNDER THE LAWS OF THE STATE OF MINNESOTA.

LIC. # DATE

DRAWN: PLJ
CHECKED:
APPROVED:

SHEET:
1 OF 2

Drawing name: H:\Traffic\Calming\Traffic Calming Projects\2016 Collector Program\Lyndale Ave\Lyndale Ave 3-Lane Alternate 1.dwg -- Printed: Oct 06, 2015 - 10:43am

3-LANE

Volume and Speed
AADT=5,800
Avg. = 35.1 MPH
85% = 39.1 MPH

Lyndale Avenue
FROM W 99th Street to
W 106th Street

0 30 60
SCALE IN FEET

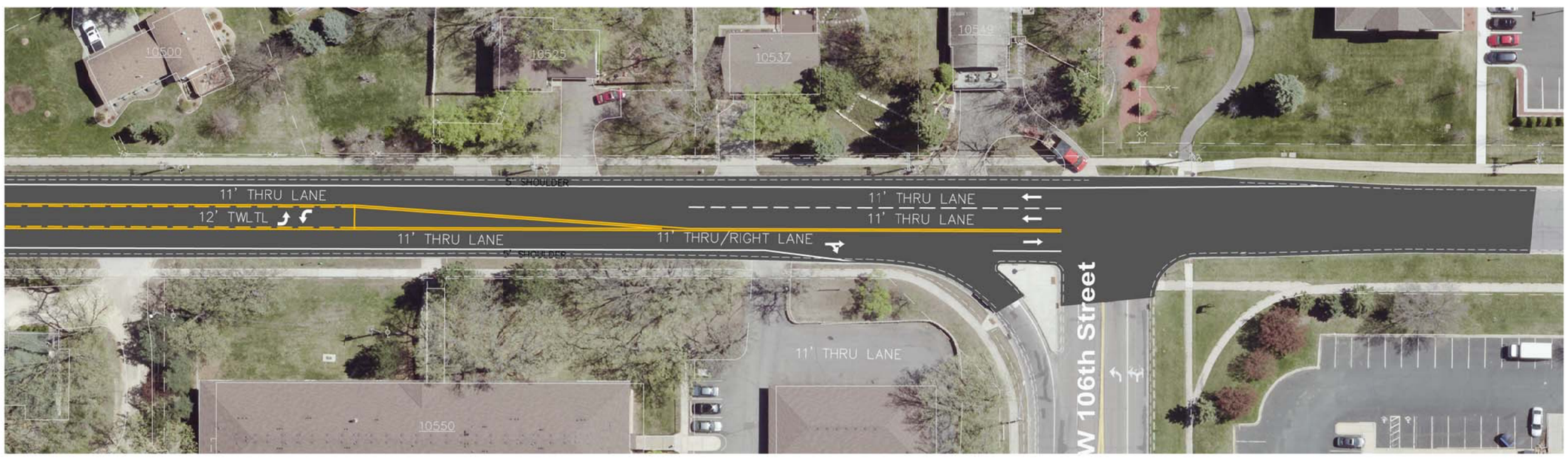

PAVEMENT MARKING CONCEPT
LYNDALE AVENUE

CITY OF BLOOMINGTON MINNESOTA
1700 W 98TH ST.
BLOOMINGTON MN 55431
PHONE (952) 563-8700
ENGINEERING DIVISION
PUBLIC WORKS DEPARTMENT

REVISIONS

DATE	DESCRIPTION	BY

I HEREBY CERTIFY THAT THIS PLAN WAS PREPARED BY ME OR UNDER MY DIRECT SUPERVISION AND THAT I AM A DULY LICENSED PROFESSIONAL ENGINEER UNDER THE LAWS OF THE STATE OF MINNESOTA.

LIC. # DATE

DRAWN: PLJ
CHECKED:
APPROVED:

SHEET:
2 OF 2

Drawing name: H:\Traffic\Calming\Traffic Calming Projects\2016 Collector Program\Lyndale Ave\Lyndale Ave 3-Lane Alternate 1.dwg -- Printed: Oct 06, 2015 - 10:47am