Roundabout Design

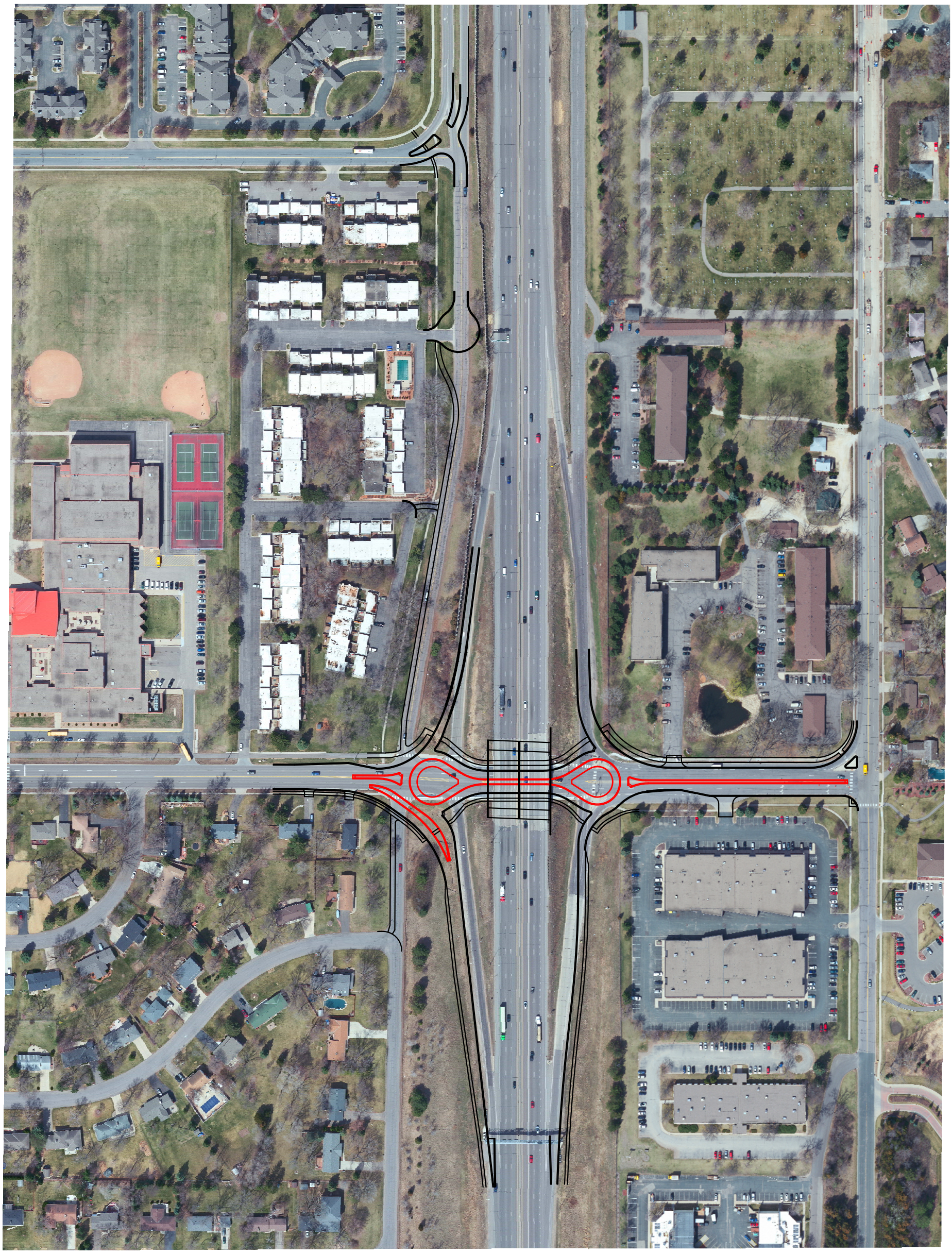

Roundabout Option

- Needs additional right-of-way
- Pedestrian crossing issues
- Design is "Excessive" no longer needed for site line improvements