106th Street at I-35W Interchange

CITY OF BLOOMINGTON MINNESOTA

Recommended Interchange

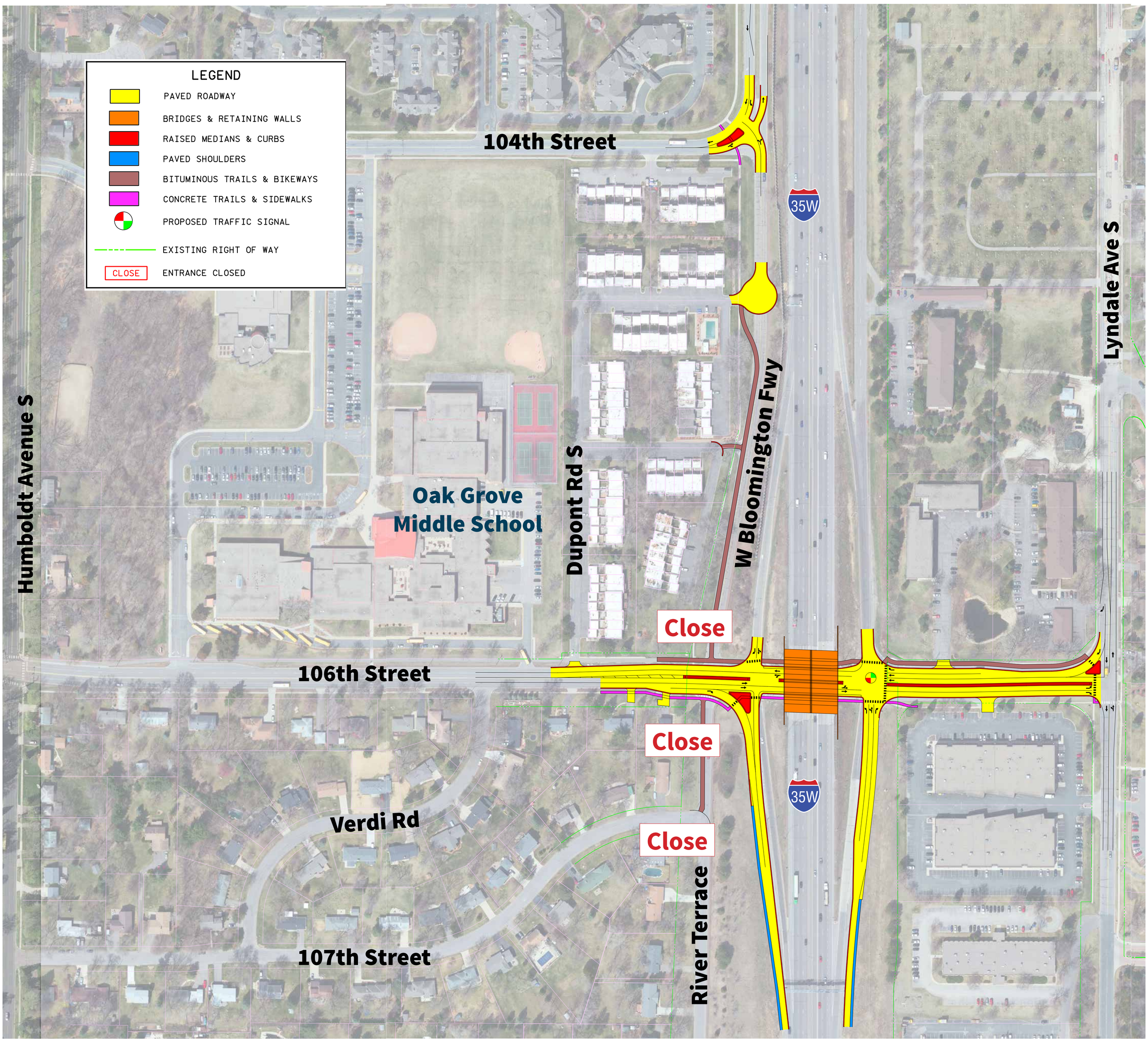

Types of Interchanges Evaluated and Dismissed

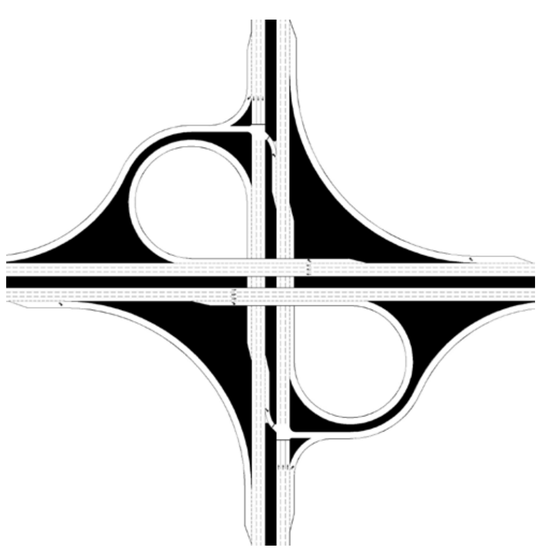

Partial Cloverleaf

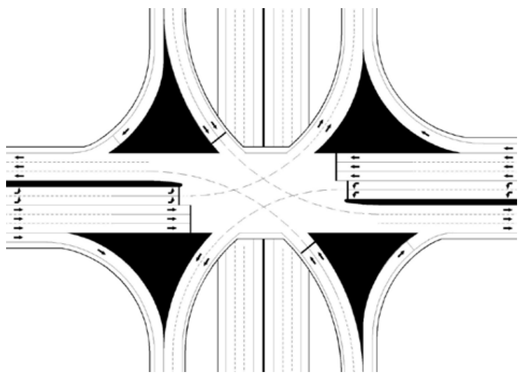

Single Point

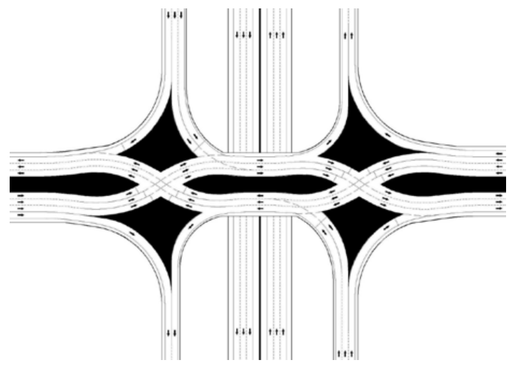

Diverging Diamond

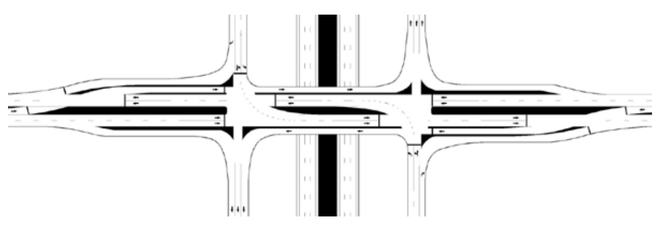

Displaced Left Turn

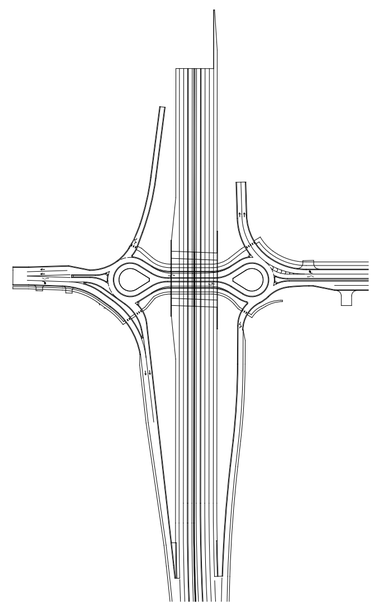

Traditional Interchange with Roundabouts