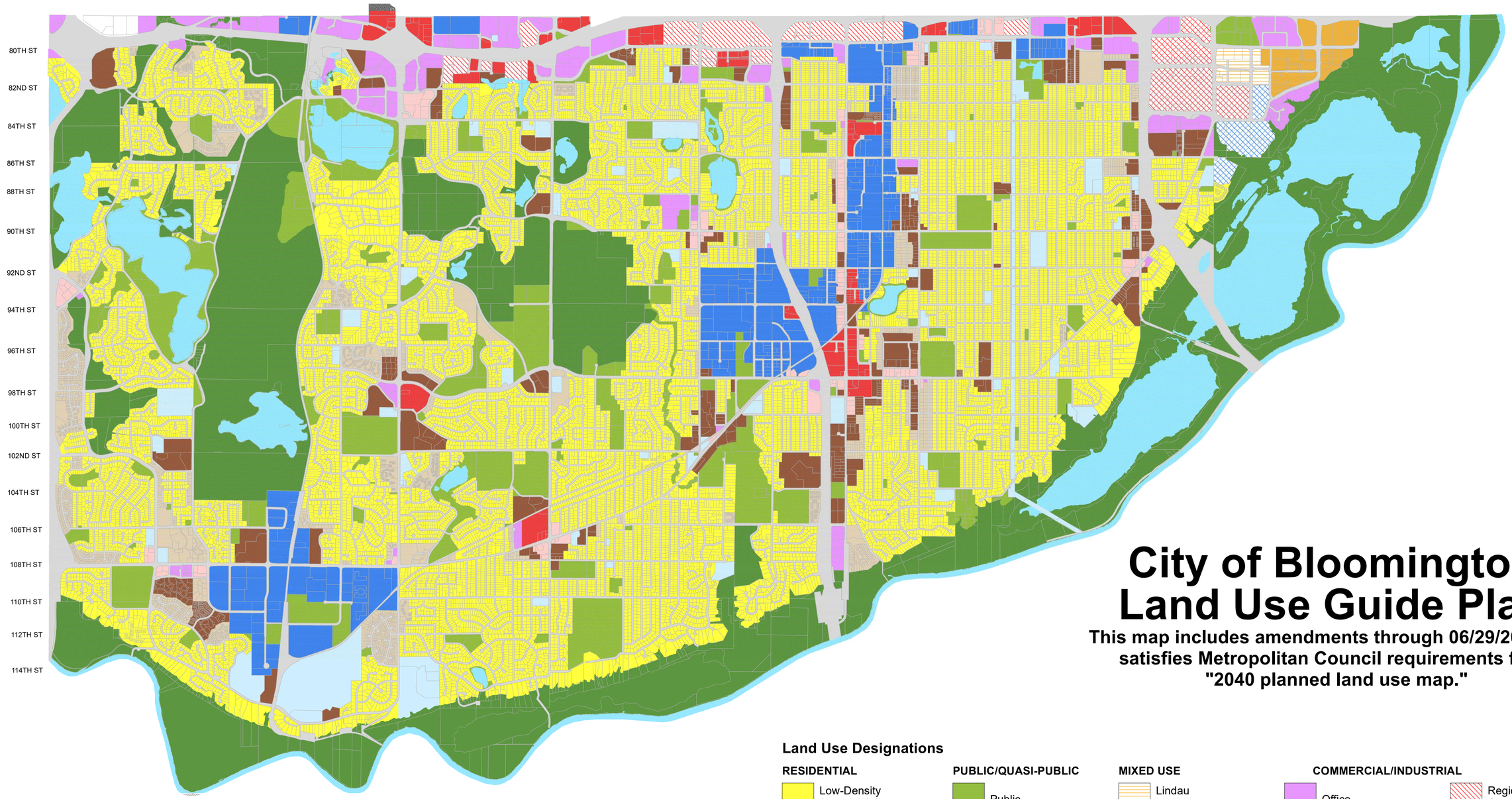

City of Bloomington Land Use Guide Plan

This map includes amendments through 06/29/2021 and satisfies Metropolitan Council requirements for a "2040 planned land use map."

Land Use Designations

RESIDENTIAL
- Low-Density (0 - 5 DU/A)
- Medium-Density (5 - 10 DU/A)
- High-Density (10+ DU/A)

PUBLIC/QUASI-PUBLIC
- Public
- Quasi-Public
- Conservation
- Water

MIXED USE
- Lindau Mixed Use
- High Intensity Mixed Use
- South Loop Mixed Use

COMMERCIAL/INDUSTRIAL
- Office
- General Business
- Community Commercial
- Right of Way
- Regional Commercial
- Industrial
- Innovation and Technology

Community Development Department
Planning Division
PH: 952-563-8920
FAX: 952-563-8740
Email: planning@BloomingtonMN.gov
www.BloomingtonMN.gov

Date Printed: 06/29/2021
Zoning changes made after this date are not reflected on this map.
Map maintained by the Bloomington Planning Division

N

1 inch = 1,700 feet

General Disclamer: While the creators of this map strive for accuracy, the City cannot guarantee the accuracy of this map. Please contact the Bloomington Planning Division for offical zoning determination.